



**ADDENDUM**

Client: VIT CUSD #2

Project Name: Sanitary Piping Replacement

Project Number: 6741

Addendum Number: 2

Issued: 04/08/2026

---

This addendum becomes a part of the bidding and contract documents and modifies the drawings and specifications dated March 27, 2026. Acknowledge receipt of this addendum by noting such on the Contractor's Proposal (Bid) Form.

**FAILURE TO DO SO MAY SUBJECT BIDDER TO DISQUALIFICATION**

This addendum and all future addenda with a Plan Holders List will be also be posted on the website of Architechnics and updated daily. Check the Current Projects tab on the site: [www.architechnicsinc.com](http://www.architechnicsinc.com)

ITEM	DESCRIPTION	NOTES
<b>SPECIFICATIONS</b>		
Section 03 3511 Paragraph 2.01 (A)(3)	Revise	Provide clear floor sealer equal to: Sikagard H1001 by Sika USA.
<b>DRAWINGS</b>		
A103	Revised	See attached revised drawing.
P101B	Revised	See attached revised drawing.

This addendum consists of 1 page.

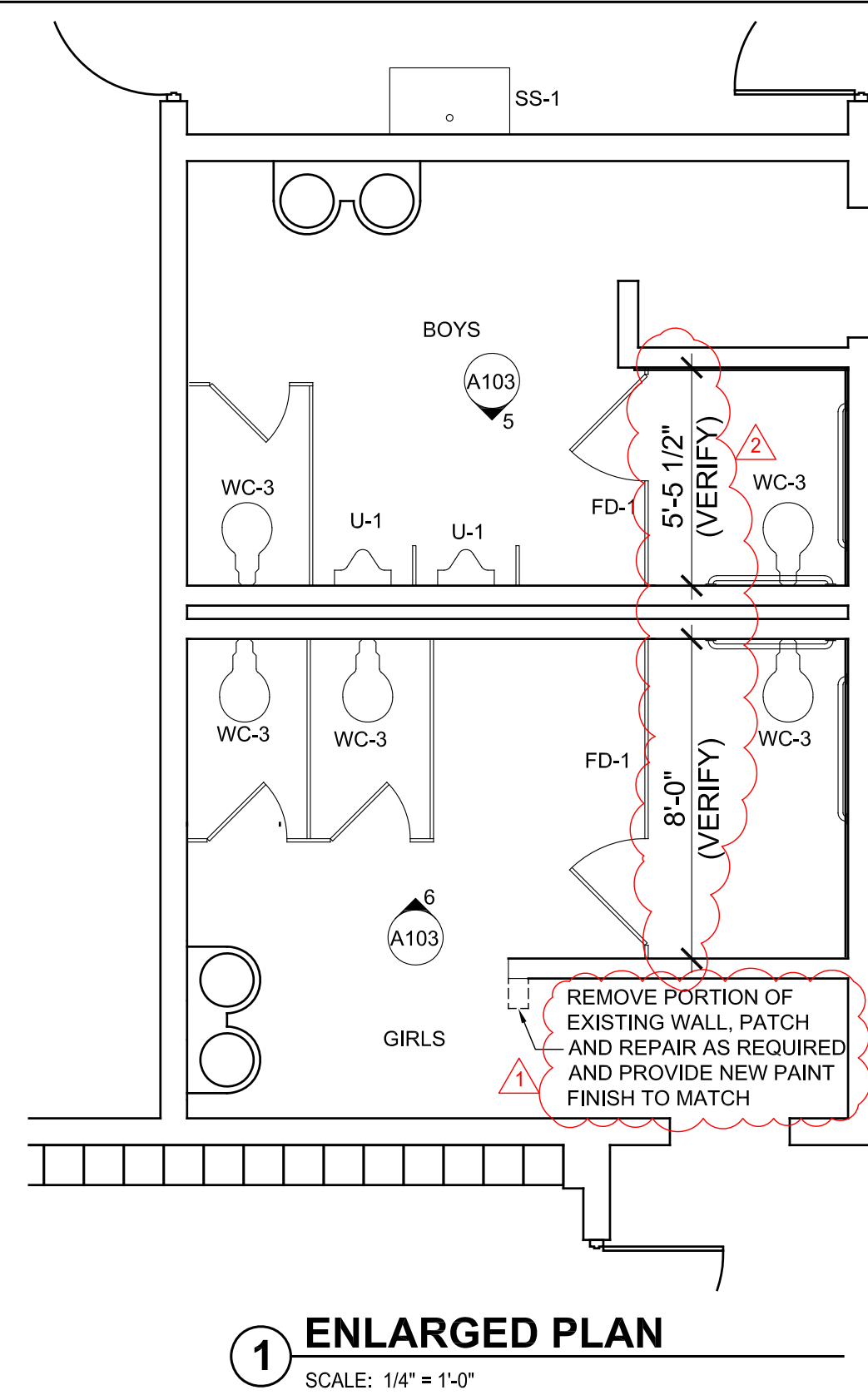

**1 ENLARGED PLAN**  
SCALE: 1/4" = 1'-0"

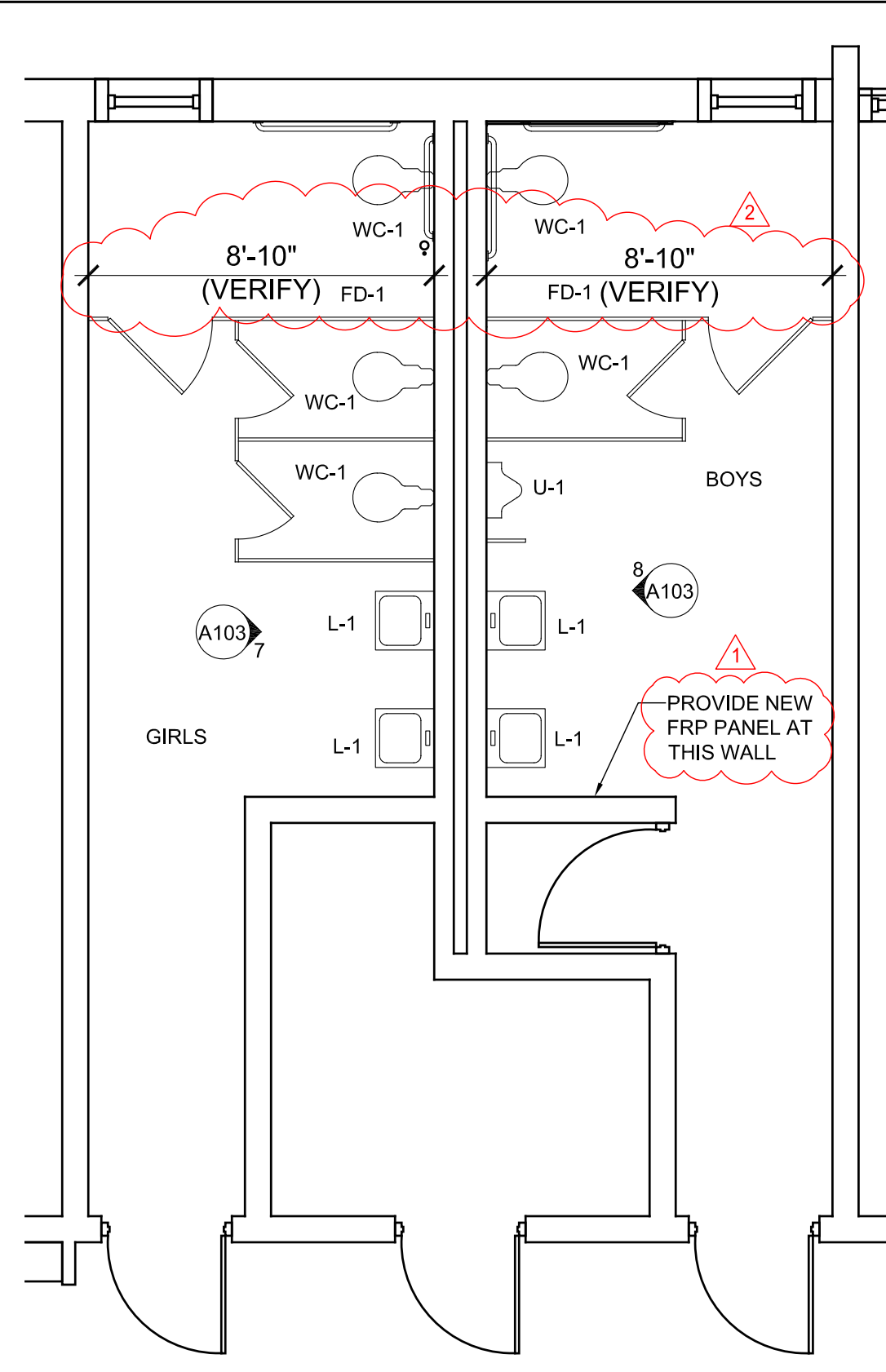

**2 ENLARGED PLAN**  
SCALE: 1/4" = 1'-0"

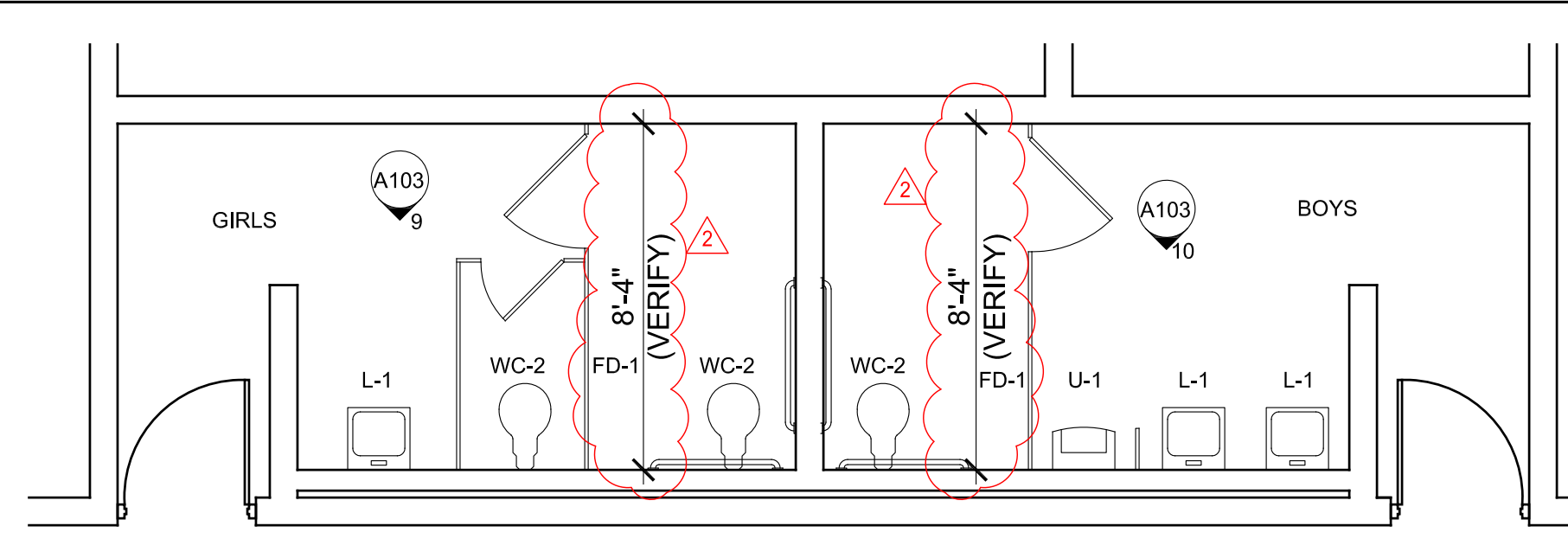

**3 ENLARGED PLAN**  
SCALE: 1/4" = 1'-0"

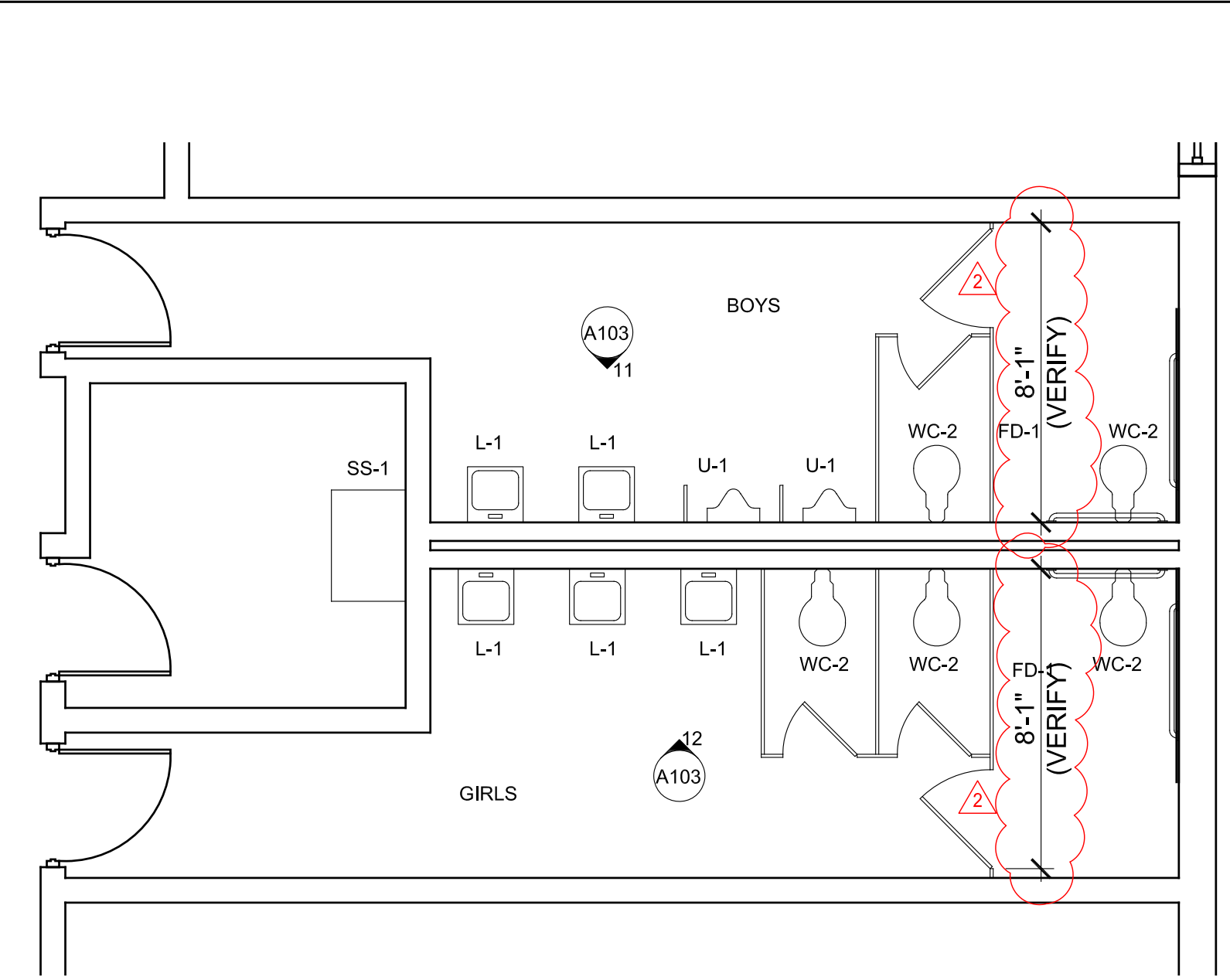

**3 ENLARGED PLAN**  
SCALE: 1/4" = 1'-0"

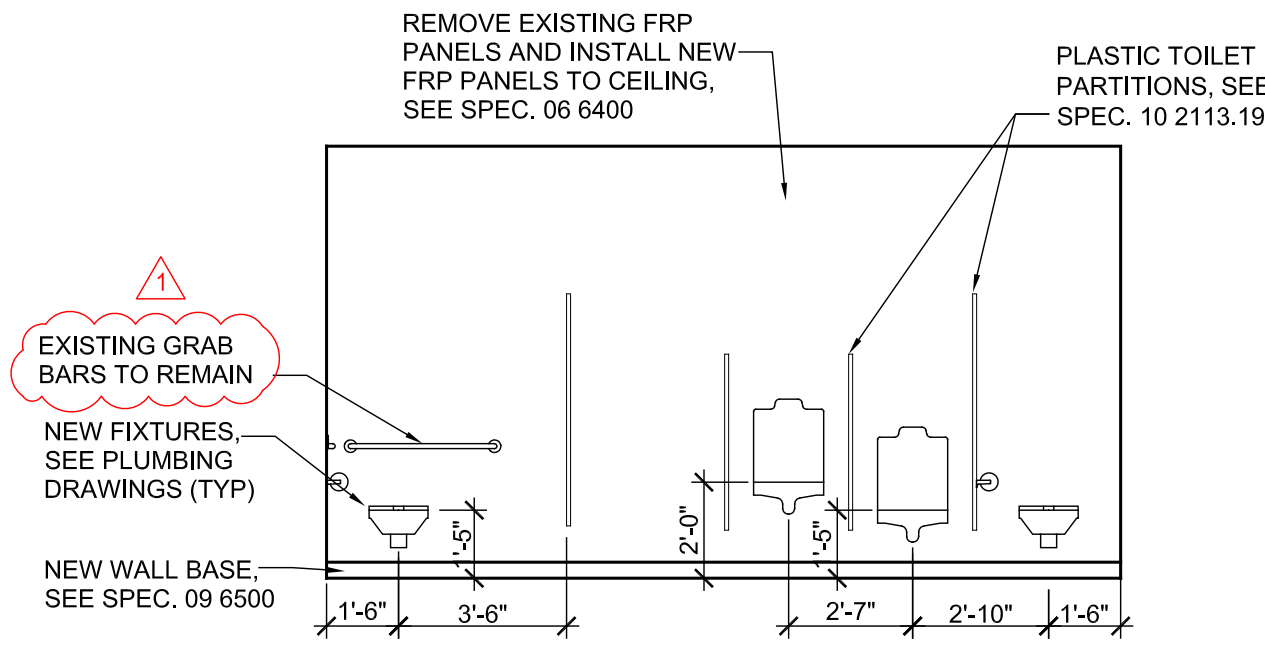

**5 INTERIOR ELEVATION**  
SCALE: 1/4" = 1'-0"

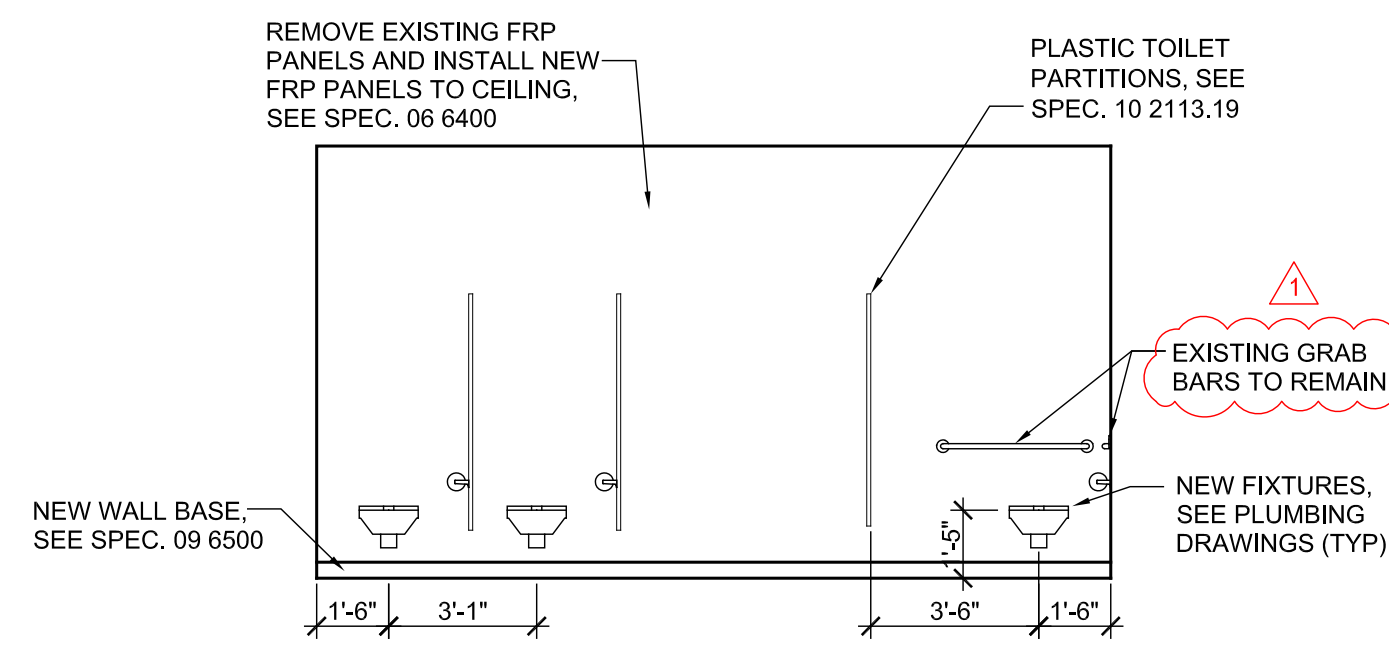

**6 INTERIOR ELEVATION**  
SCALE: 1/4" = 1'-0"

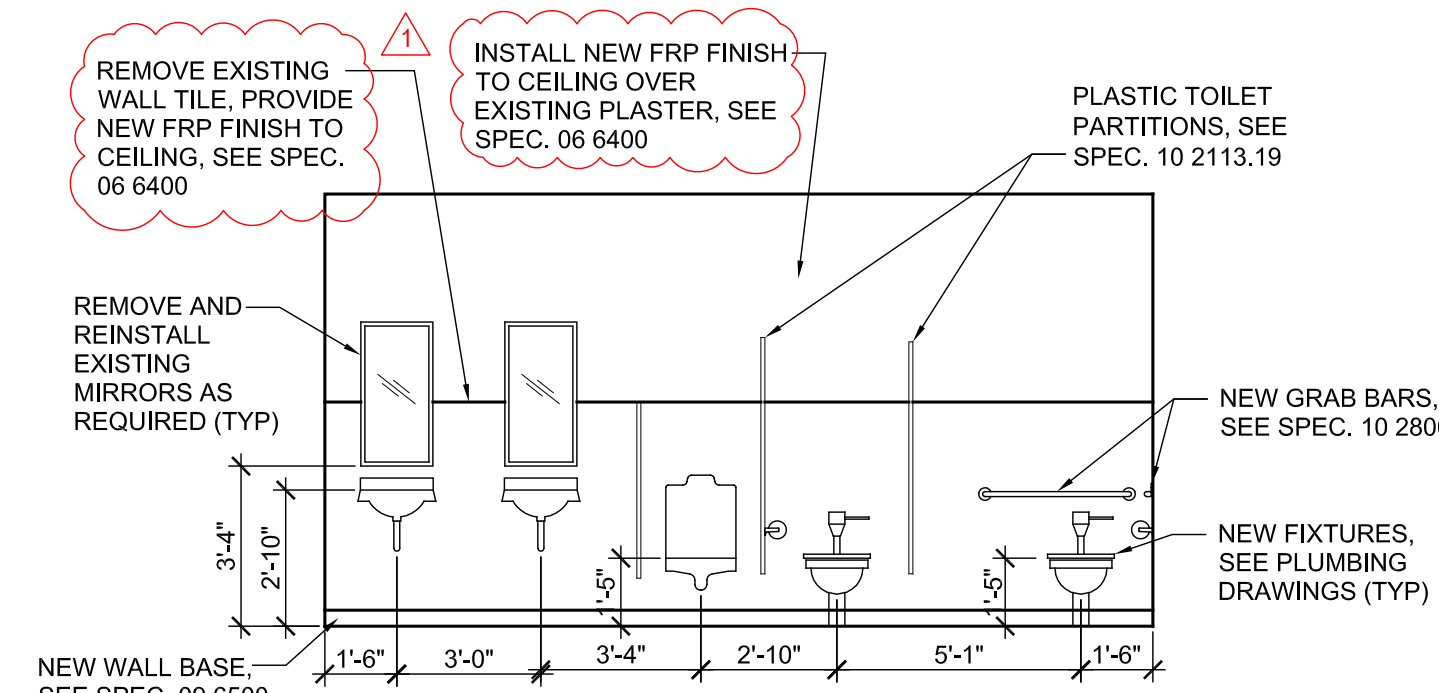

**7 INTERIOR ELEVATION**  
SCALE: 1/4" = 1'-0"

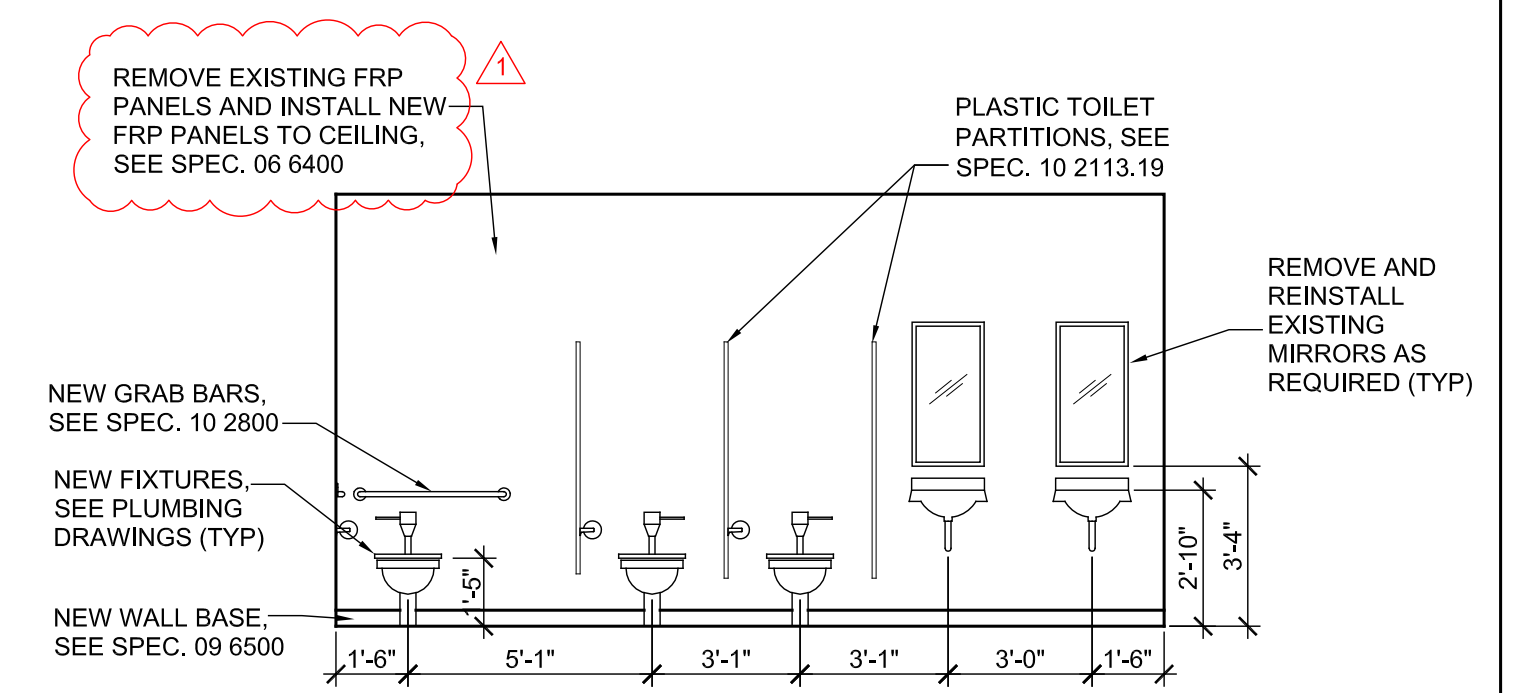

**8 INTERIOR ELEVATION**  
SCALE: 1/4" = 1'-0"

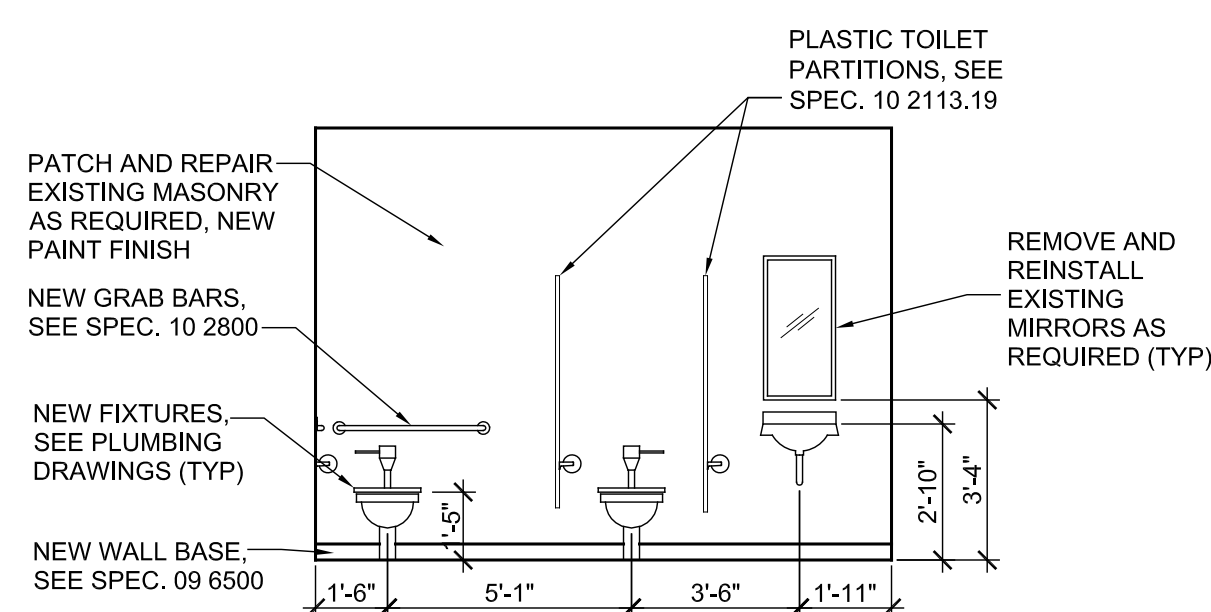

**9 INTERIOR ELEVATION**  
SCALE: 1/4" = 1'-0"

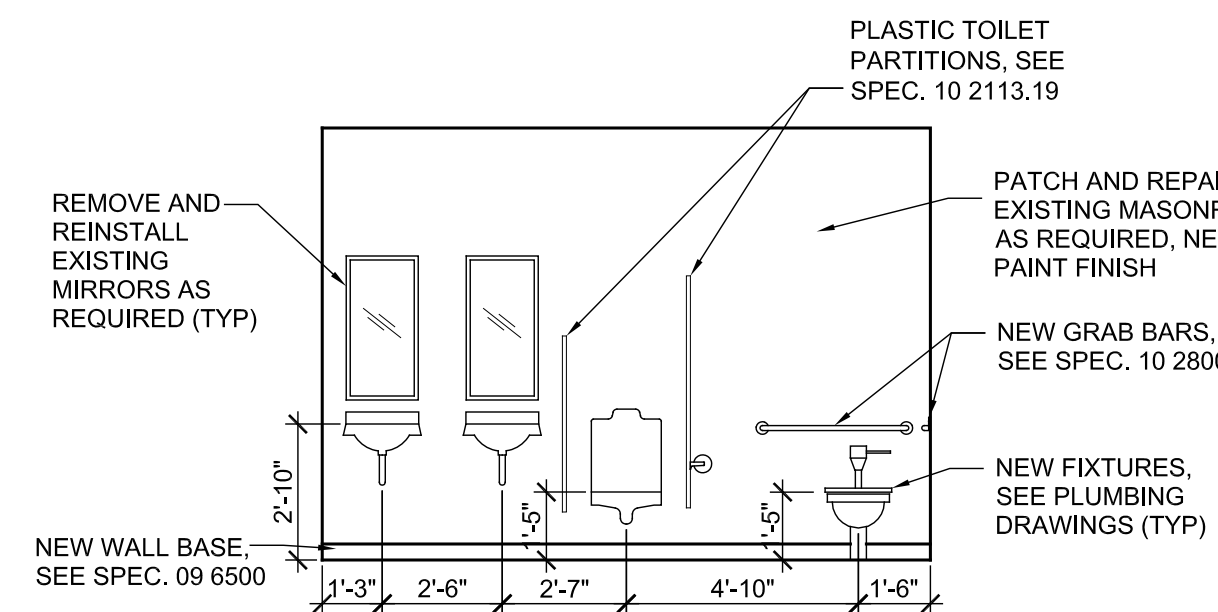

**10 INTERIOR ELEVATION**  
SCALE: 1/4" = 1'-0"

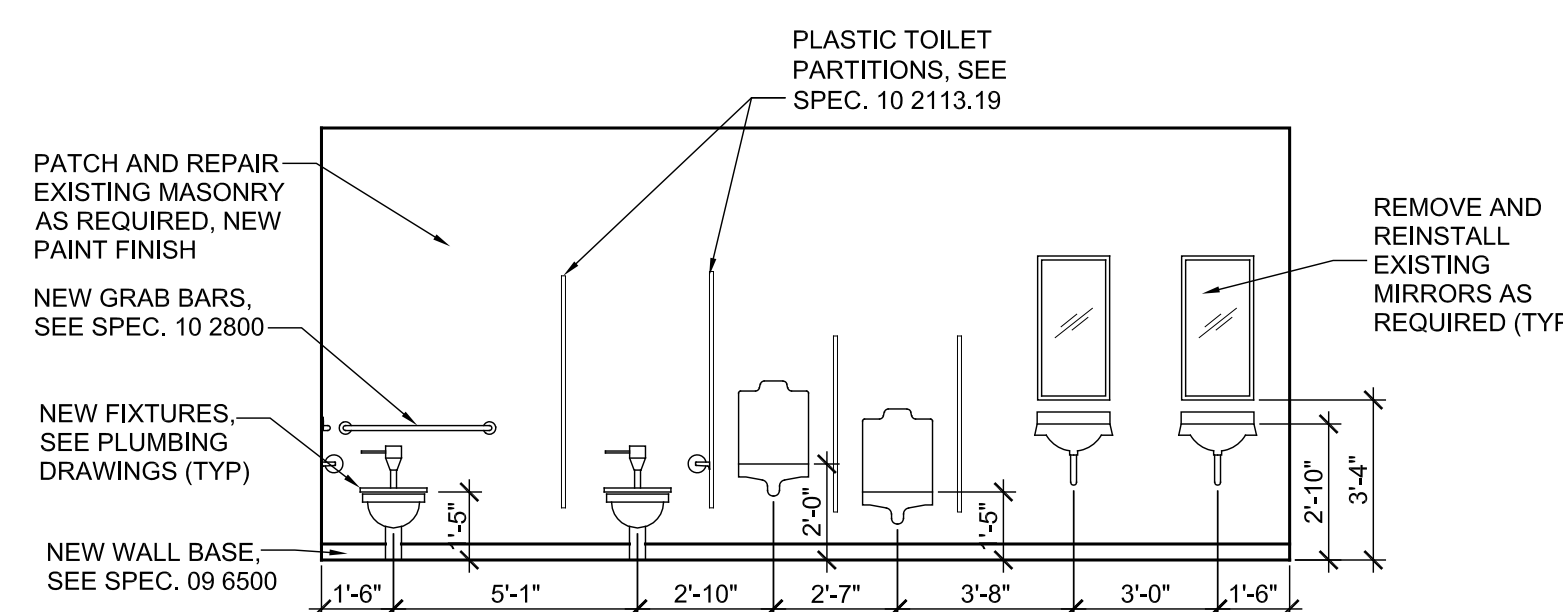

**11 INTERIOR ELEVATION**  
SCALE: 1/4" = 1'-0"

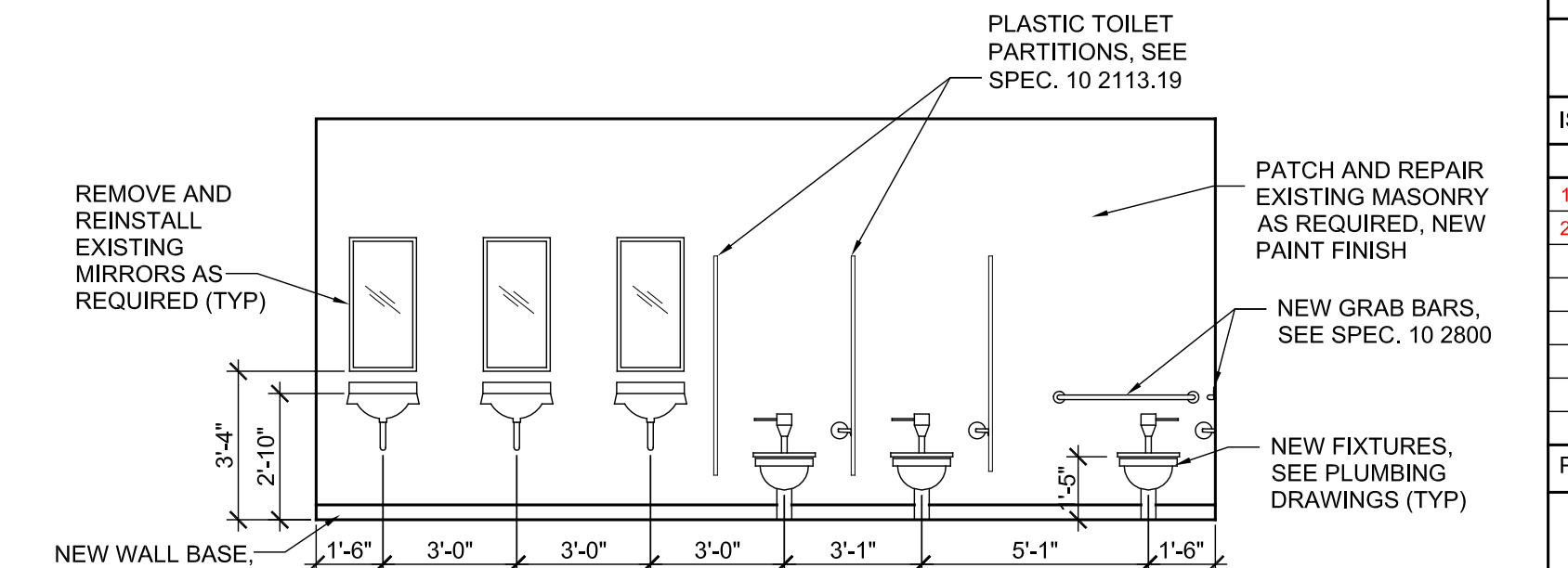

**12 INTERIOR ELEVATION**  
SCALE: 1/4" = 1'-0"



REVISIONS	
1	4/8/26 ADDENDUM #1
2	4/8/26 ADDENDUM #2



ISSUED FOR BIDDING  
 NOT FOR CONSTRUCTION

ISSUE DATE: 3/27/2026

REVISIONS	
1	4/8/26 ADDENDUM #1
2	4/8/26 ADDENDUM #2

PROJECT NUMBER: 6741

**HIGH SCHOOL PLUMBING PLAN**

DWG. NO.

**P101B**

**KEYED NOTES P101B, 102C**

1. EXISTING ABANDONED PIPING SHOWN LIGHT. VERIFY LOCATION AND CAP AT MAIN.
2. REPLACE EXISTING UNDER FLOOR SANITARY PIPING REMOVE AND PATCH FLOOR AS REQUIRED.
3. REPLACE EXISTING UNDER FLOOR SANITARY PIPING. RECONNECT TO EXISTING PIPING SERVING FIXTURES MOUNTED TO WALL OR IN CASEWORK TO REMAIN (REMOVE AND REINSTALL CASEWORK AS REQUIRED). REPLACE FLOOR MOUNTED FIXTURES. MODIFY/EXTEND DOMESTIC WATER PIPING AS REQUIRED TO SERVE FIXTURES.
4. EXISTING SUMP PIT TO REMAIN. RECONNECT TO EXISTING PIPING.
5. EXISTING TRENCH DRAIN TO REMAIN. RECONNECT TO EXISTING PIPING.
6. EXISTING OIL SEPARATOR TO REMAIN. RECONNECT TO EXISTING PIPING.
7. REMOVE EXISTING ABANDONED FIXTURE(S). CAP PIPING AT MAINS. PATCH FLOOR OR WALL AS REQUIRED.
8. REPLACE EXISTING UNDER FLOOR SANITARY PIPING IN KITCHEN. RECONNECT TO EXISTING PIPING SERVING KITCHEN EQUIPMENT OR FIXTURES MOUNTED TO WALL OR IN CASEWORK TO REMAIN (REMOVE AND REINSTALL CASEWORK AS REQUIRED). REPLACE FLOOR MOUNTED FIXTURES AND FLOOR DRAINS. MODIFY/EXTEND DOMESTIC WATER PIPING AS REQUIRED TO SERVE FIXTURES.
9. EXISTING PIPING SERVING SCIENCE LAB TO REMAIN SHOWN LIGHT. VERIFY LOCATION AND CONNECT TO NEW PIPING IN CORRIDOR.
10. REMOVE AND PATCH CONCRETE SLAP ABOVE TUNNEL AS REQUIRED FOR PIPING REPLACEMENT IN THIS AREA. SEE DETAIL 2/A102.
11. REMOVE AND REPLACE EXISTING SIDEWALK IN EXTERIOR COURTYARD AS REQUIRED FOR PIPING REPLACEMENT. REMOVE ALL EXISTING SHRUBS AND MULCH. INSTALL NEW WEED BARRIER AND MULCH. NEW SHRUBS PROVIDED AND INSTALLED BY OWNER.

**BASE BID "A"**  
 URINAL REPLACEMENT AT HIGH SCHOOL AND ELEMENTARY SCHOOL

**BASE BID "B"**  
 SANITARY PLUMBING REPLACEMENT AT HIGH SCHOOL  
 REPLACE ALL FLOOR MOUNTED PLUMBING FIXTURES  
 SAWCUT AND PATCH FLOOR AS REQUIRED AND INSTALL NEW EPOXY FLOORING

**ALTERNATE BID "B-1"**  
 CONTRACTOR HAS THE OPTION TO USE CURED IN PLACE PIPE LINING INSTEAD OF SAW CUTTING FLOORS AND TRENCHING. CONTRACTOR SHALL SUBMIT A SKETCH WITH THEIR BID INDICATING AREAS WHERE PIPE LINING WILL BE USED AND WHAT AREAS WILL STILL REQUIRE TRENCHING AND NEW FLOORING INSTALLATION. ALL RESTROOMS AND LOCKER ROOMS SHALL STILL RECEIVE NEW EPOXY FLOORING UNDER THIS ALTERNATE.

**BASE BID "C"**  
 SANITARY PLUMBING REPLACEMENT AT HIGH SCHOOL  
 REPLACE ALL FLOOR MOUNTED PLUMBING FIXTURES  
 SAWCUT AND PATCH FLOOR AS REQUIRED AND INSTALL NEW EPOXY FLOORING

**ALTERNATE BID "C-1"**  
 CONTRACTOR HAS THE OPTION TO USE CURED IN PLACE PIPE LINING INSTEAD OF SAW CUTTING FLOORS AND TRENCHING. CONTRACTOR SHALL SUBMIT A SKETCH WITH THEIR BID INDICATING AREAS WHERE PIPE LINING WILL BE USED AND WHAT AREAS WILL STILL REQUIRE TRENCHING AND NEW FLOORING INSTALLATION. ALL RESTROOMS AND LOCKER ROOMS SHALL STILL RECEIVE NEW EPOXY FLOORING UNDER THIS ALTERNATE.

NOT ALL NEW FIXTURES ARE LABELED. VERIFY ALL FIXTURE TYPES, COUNTS, AND LOCATIONS. SEE A103 FOR NEW RESTROOM LAYOUTS. INSTALL CLEANOUTS AS REQUIRED BASED ON NEW PIPING LAYOUT

**PLUMBING FIXTURE SCHEDULE**

- L-1: SLOAN OR EQUAL SS-3103 WITH DELTA 2529LF-HDF FAUCET AND DRAIN, DELTA R3070-MIXLF MIXING VALVE, AND MAINLINE EZ SERIES PIPE COVERS. VERIFY HOLE CONFIGURATION TO MATCH FAUCET.
- WC-1: SLOAN OR EQUAL ST-2029 ADA FLOOR MOUNT WITH 1.28 GPM ROYAL 111 FLUSH VALVE AND ANTIMICROBIAL SEAT.
- WC-2: SLOAN OR EQUAL ST-2009 FLOOR MOUNT WITH 1.28 GPM ROYAL 111 FLUSH VALVE AND ANTIMICROBIAL SEAT. FIXTURE QUALIFIES AS ELEMENTARY ADA.
- WC-3: SLOAN OR EQUAL ST-2459 WALL MOUNT STAND AND WITH 1.28 GPM ROYAL 111 FLUSH VALVE AND ANTIMICROBIAL SEAT. INSTALL ADA FIXTURES AT PROPER HEIGHT.
- WC-4: SLOAN OR EQUAL ST-2309 JUNIOR FLOOR MOUNT WITH 1.28 GPM ROYAL 111 FLUSH VALVE AND ANTIMICROBIAL SEAT
- U-1: SLOAN OR EQUAL SU-1209 WITH 0.5 GPM ROYAL 186 MANUAL FLUSH VALVE. INSTALL AT LEAST ONE URINAL IN EACH RESTROOM AT ADA HEIGHT.
- FD-1: ZURN #Z-415B FLOOR DRAIN, POLISHED NICKEL BRONZE STRAINER, CAST IRON BODY. PROVIDE WITH DEEP SEAL TRAP AND 5" DIA. TYPE B STRAINER
- CO-1: ZURN #ZN-1400-BP FLOOR CLEANOUT, ADJUSTABLE, CAST IRON BODY WITH POLISHED NICKEL BRONZE TOP AND BRONZE PLUG
- SS-1: MUSTEE 65M 24X36 WITH FAUCET, HOSE AND HOLDER, MOP HANGER, AND BUMPER GUARDS.

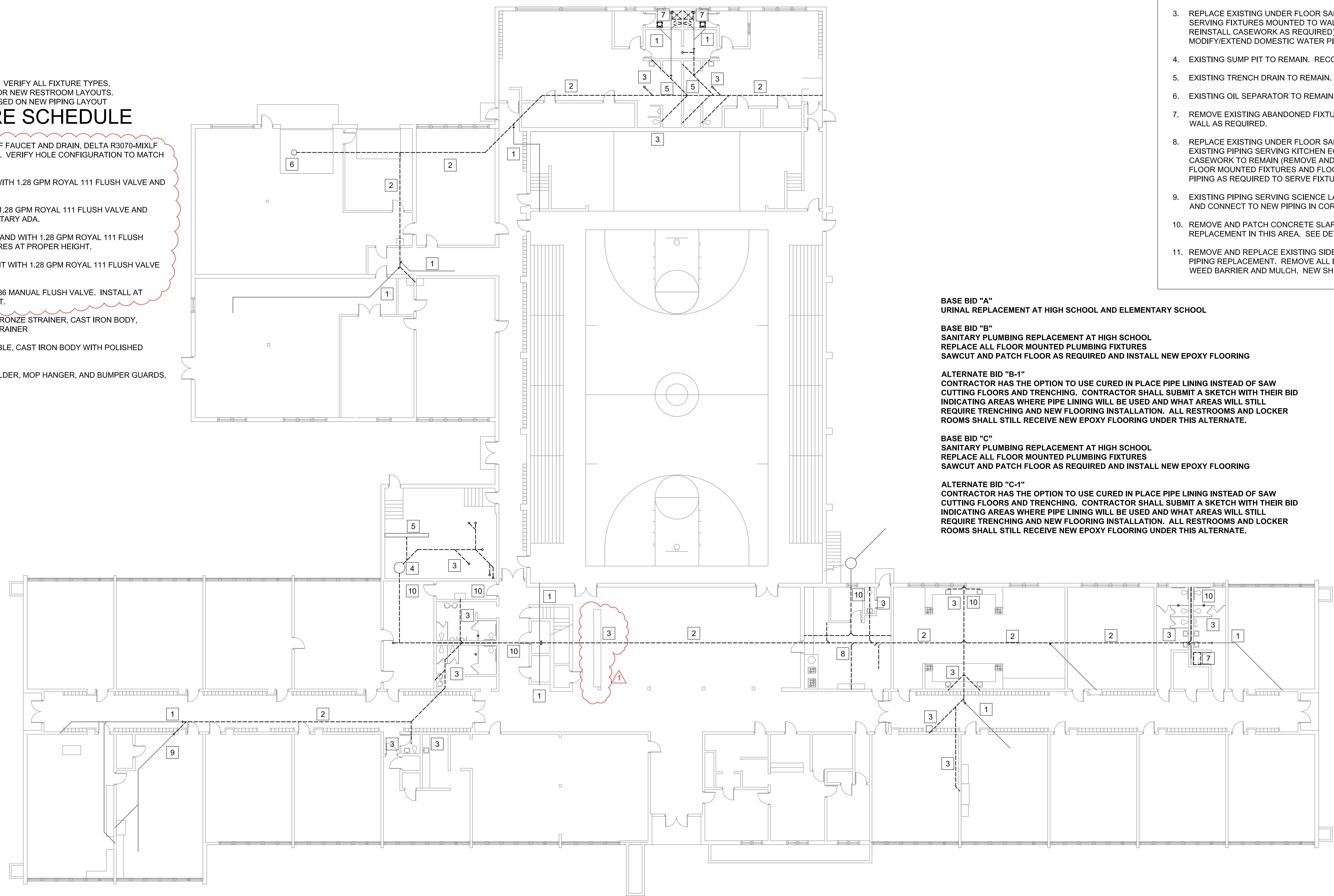

**BASE BID "B"**  
**HIGH SCHOOL MAIN LEVEL PLUMBING PLAN**

SCALE: 1/8" = 1'-0"

