

**ARCHITECHNICS, INC.**  
**510 MAINE STREET**  
**QUINCY, ILLINOIS 62301**

PROJECT NO. : 6454

**ADDENDUM NO.:** 2  
ISSUED: 11/2/2023

Project: New Dry Fertilizer Storage Building  
Frankford Farm Services  
Frankford, MO

This addendum becomes a part of the bidding and contract documents and modifies the drawings and specifications dated October 18, 2023. Acknowledge receipt of this addendum by noting such on the Contractor's Proposal (Bid) Form.

FAILURE TO DO SO MAY SUBJECT BIDDER TO DISQUALIFICATION

ITEM	DESCRIPTION
<b><u>Clarify</u></b>	
1.0	Clarify Bids can be emailed to Jacques Reynolds - jreynolds@architechnicsinc.com. Confirm that you have sent your bid with a follow up phone call.
2.0	Clarify The owner will remove soil into the hill side at the direction of the contractor. General contractor shall excavate for footings and prepare the grade for all slabs identified on documents. General contractor shall backfill and compact soil as required. General contractor shall verify minimum compaction level of 1500 psf in foundation excavations.
3.0	Clarify There shall be no painting on the project except the steel bollards (paint safety yellow). Disregard any other notes about painting.
4.0	Clarify Corrosion resistant fasteners, metal plates, etc shall be used through the interior of the building.
5.0	Clarify Material handling equipment design drawings by others are included for reference.
<b><u>Specifications</u></b>	
1.0	03 3000 Concrete Omit Omit reference to moisture emission reducing and sealing compound in Paragraph 1.06. provide sealer as indicated on revised drawing included with this addendum.
2.0	07 3113 Asphalt Shingles Revise Section 3.01.B.1 - provide 2 layers of underlayment as specified <b>OR</b> use Zip System sheeting or eq roof decking plus 1 layer of underlayment.
<b><u>Drawings</u></b>	
1.0	S001 Truss Elevations Replace Replace with attached revised sheet.
2.0	S101 Foundation Plan Replace Replace with attached revised sheet.
3.0	S201 Detail 1/S201 Gable trusses can used in lieu of detailed gable stick framing.

Structural Details

4.0	A101 Floor Plan	Replace	Replace with attached revised sheet.
5.0	A102 Roof Plan	Replace	Replace with attached revised sheet.
6.0	A201 Building Elevations	Replace	Replace with attached revised sheet.
7.0	A301 Building Sections	Replace	Replace with attached revised sheet.

Attachments: Prebid Attendee List; Sheets S001; S101; S102; A101; A102; A201; A301.

# RECORD OF PLANS AND SPECIFICATIONS

NAME OF PROJECT Frankford Farm Supply

PROJECT NO. 6485 DATE BIDS DUE Wednesday, November 8, 2023 DEPOSIT \$50.00

TIME AND PLACE OF LETTING 2:00 PM Architechnics, Inc  
510 Maine Street - Floor 10, Quincy, IL

\*\*\* Indicates Potential Bidding Contractor

CONTRACTOR NAME ADDRESS/PHONE/EMAIL	COPY NO.	DATE RECEIVED	DATE RETURNED	DEPOSIT RECEIVED	DEPOSIT RETURNED
Architect	#1				
Owner	#2				
*** Freise Construction 17 Reckamp Road Old Monroe, MO 63369 636-661-5176  Bids@FreiseConstruction.com	D	10/24/2023			
Southern Illinois Builders Associatio 1468 Green Mount Road O'Fallon IL 62269 618-624-9055 Fax: 618-624-9065 projects@siba-agc.org	D	10/24/2023			
*** Bleigh Construction PO Box 957 Hannibal, MO 63401 573-221-2247 Fax 573-221-4331 lvannatta@bleigh.com	D	10/24/2023			
*** Heimer Construction Co. 6811 Co Rd 344 Taylor, MO 63471 573-769-5515 Fax: 573-769-5516 darinh@heimerconstruction.com	D	10/25/2023			
One Contracting LLC 420 N 6th St Hannibal, MO 63401 573-795-3039  crusherg22@gmail.com	D	10/25/2023			
RMG Electric Inc. 6 E Industrial, S Park St Pittsfield, IL 62363 217-242-1593  greg@rmgelectric.com	D	10/30/2023			
*** Demien Construction Co. PO Box 338 Wentzville, MO 63385 636-332-5500 Fax: 636-332-5465 Bids@DemienConstruction.com	D	10/31/2023			
Precision Mechanical Group Inc 922 Main St Keokuk, IA 52632 217-357-1843  mark@precisionmechanicalgroupinc.com	D	11/1/2023			

NO.	Date	Description
2	11/2/23	ADDENDUM #02

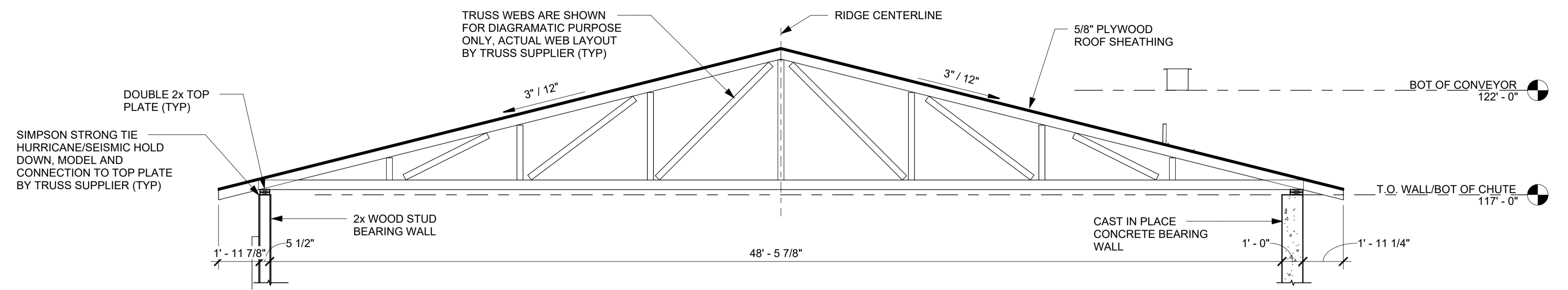

**1 TRUSS "T1" ELEVATION**

SCALE: 1/4" = 1'-0"

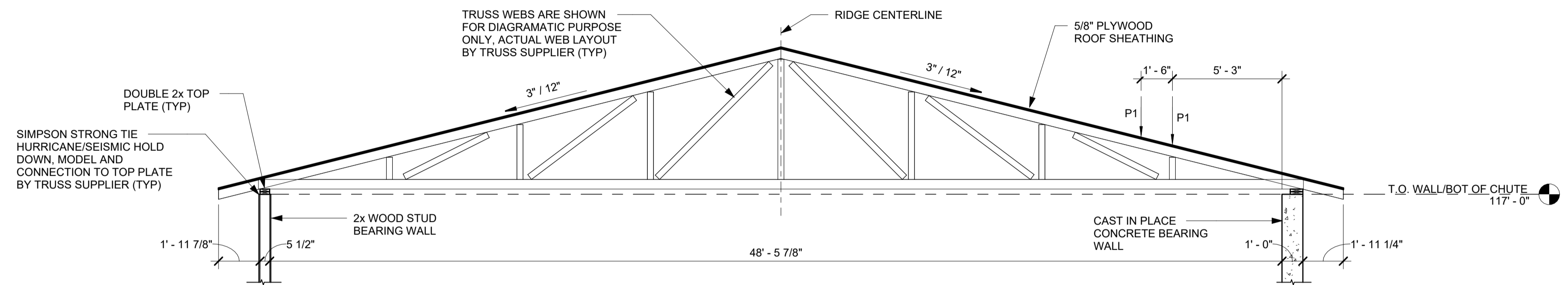

**2 TRUSS "T2" ELEVATION**

SCALE: 1/4" = 1'-0"

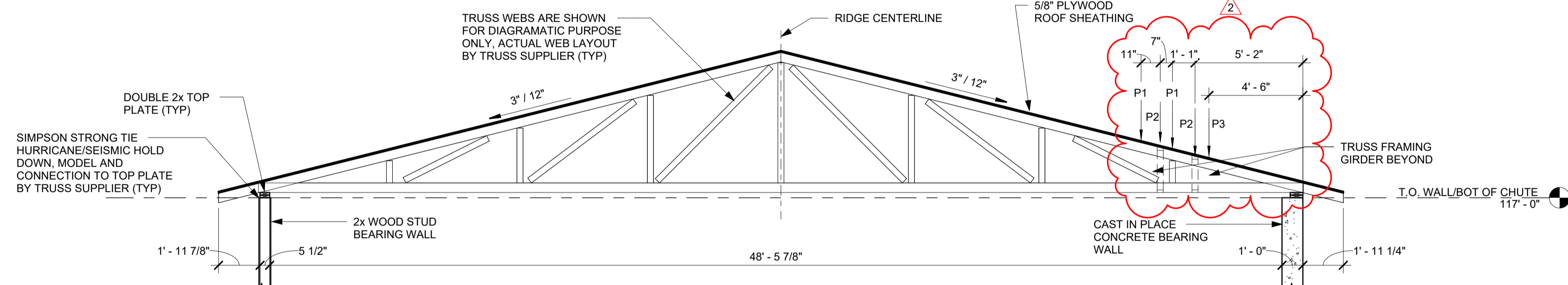

**3 TRUSS "T3" AND "T3A" ELEVATION**

SCALE: 1/4" = 1'-0"

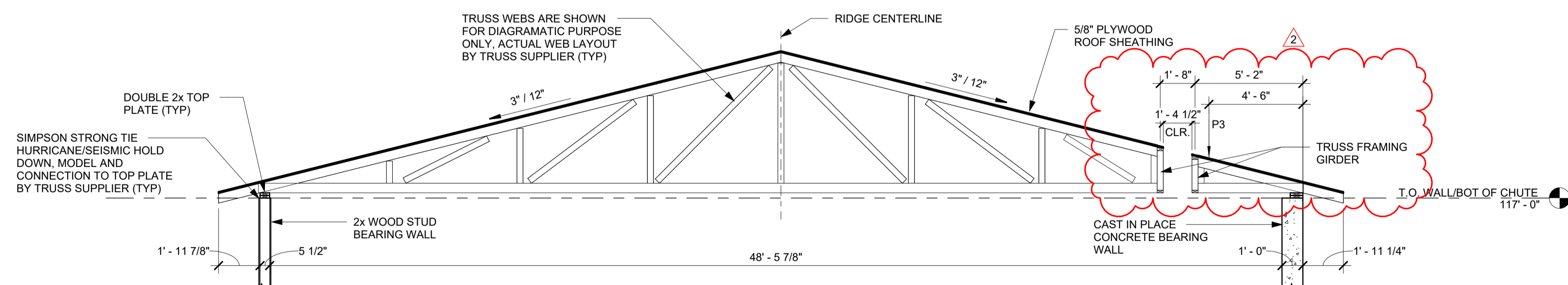

**4 TRUSS "T4" AND "T5" ELEVATION**

SCALE: 1/4" = 1'-0"

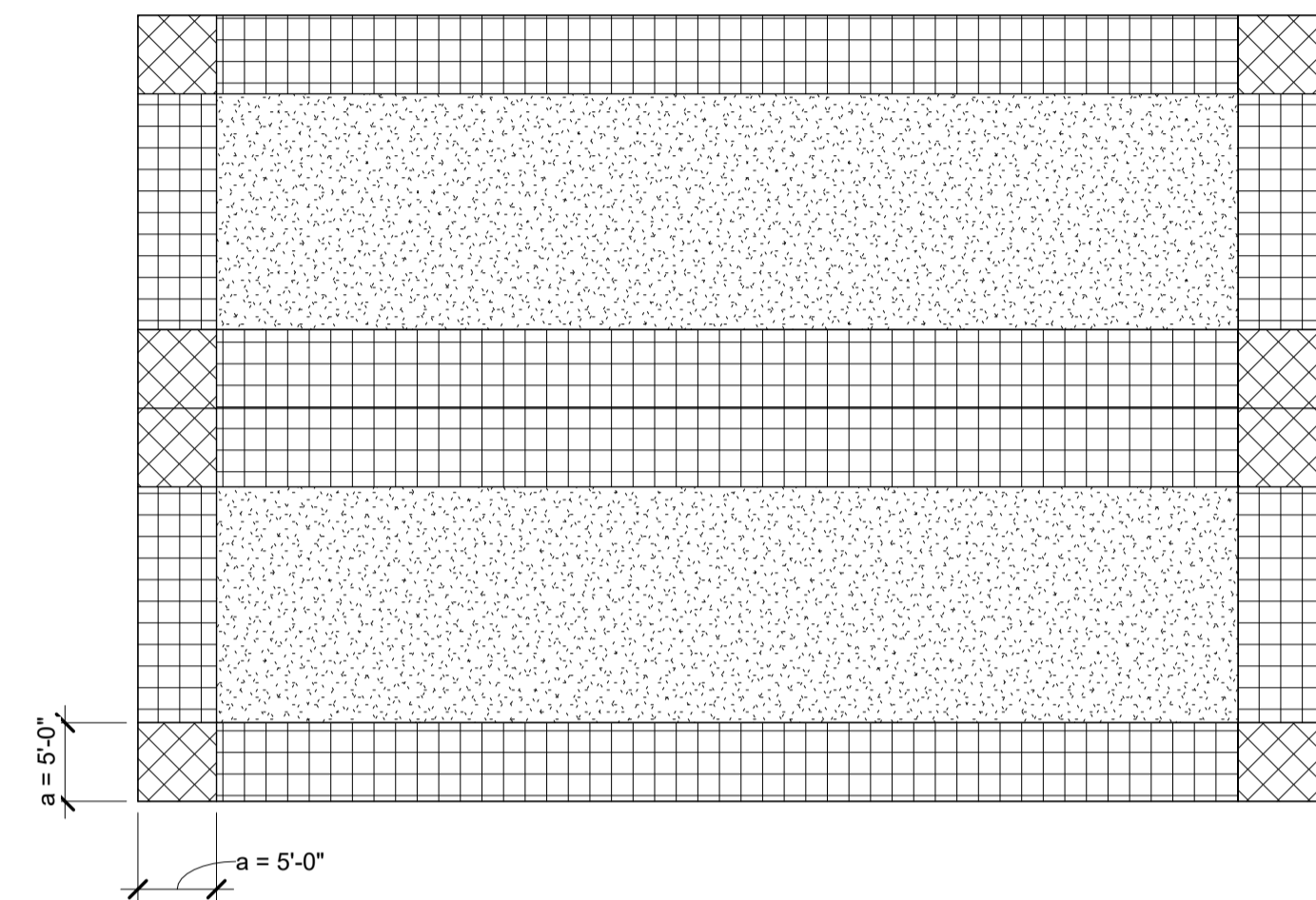

NET DESIGN PRESSURES (PSF)		
ZONE	PRESSURE (+)	UPLIFT (-)
1	9.68	-19.76
2	9.68	-47.98
3	9.68	-54.03

NOTES:  
1. PRESSURES NOTED ARE ULTIMATE PER ASCE 7-10  
2. PRESSURES BASED UPON 25 PSF TRIBUTARY AREA  
3. WIDTH OF ZONE 2 & ZONE 3 = 5'-0" (TYPICAL)

**5 NET DESIGN PRESSURE**

SCALE: 1/8" = 1'-0"

TRUSS LOADING SCHEDULE										
TRUSS DESIGNATION	BOT. CHORD DL	BOT. CHORD LL	TOP CHORD DL	TOP CHORD RLL	TOP CHORD SL	TOP CHORD WL (+/-)	P1	P2	P3	REMARKS
T1, T4, T5	8 PSF	--	10 PSF	20 PSF	20 PSF	**	--	--	--	
T2	8 PSF	--	10 PSF	20 PSF	20 PSF	**	600 LB.	--	--	
T3	8 PSF	--	10 PSF	20 PSF	20 PSF	**	--	NOTE 4	--	
T3A	8 PSF	--	10 PSF	20 PSF	20 PSF	**	600 LB.	NOTE 4	--	

NOTES:  
1. TRUSS SELFWEIGHT NOT INCLUDED IN APPLIED DEAD LOAD. TRUSS SELFWEIGHT SHALL BE ACCOUNTED FOR BY TRUSS DESIGNER.  
2. \*\* - INDICATES APPLIED COMPONENT WIND LOAD, SEE WIND LOAD DIAGRAMS AND SCHEDULE FOR ADDITIONAL INFORMATION.  
3. SEE PLAN FOR TRUSS SPACING.  
4. LOADS FROM TRUSS GIRDER TO BE DETERMINED BY TRUSS DESIGNER.

NO.	Date	Description
1	10/17/23	ADDENDUM #01
2	11/2/23	ADDENDUM #02

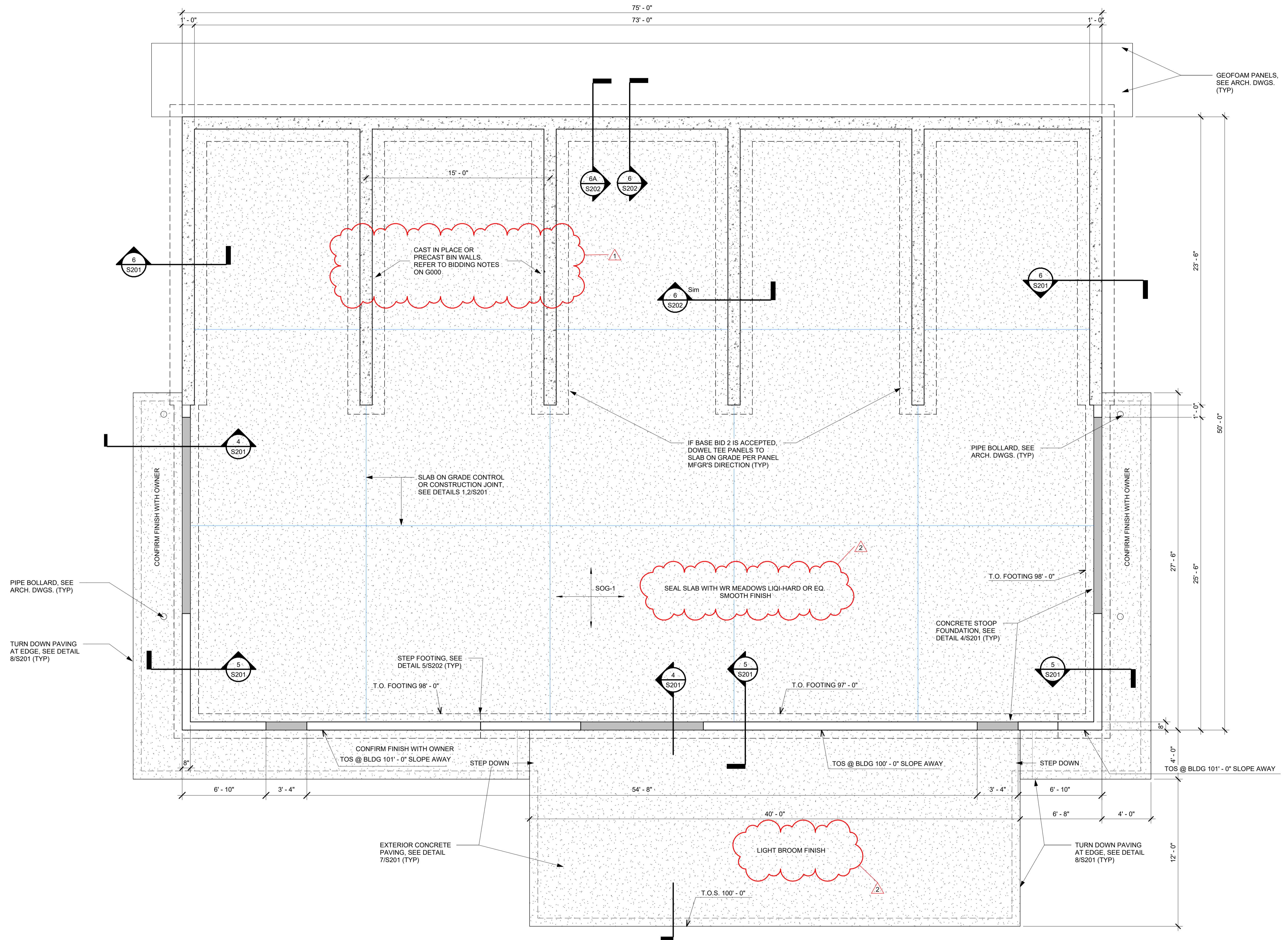

**1 FOUNDATION PLAN**  
 SCALE: 1/4" = 1'-0"

- GENERAL NOTES:
- T.O. CONCRETE SLAB @ MAIN LEVEL EL. = 101'-0" (U.N.O.)
  - B.O. FOOTING EL. = 97'-0" (U.N.O.)
  - SOG-1 - INDICATES 5" SLAB ON GRADE CONSTRUCTION REINFORCED WITH 6x6 - W2.9xW2.9 W.W.F. ATOP 6" COMPACTED GRANULAR FILL (CA-7)

10/17/2023 13:16:58 PM © ARCHITECTONICS, INC.

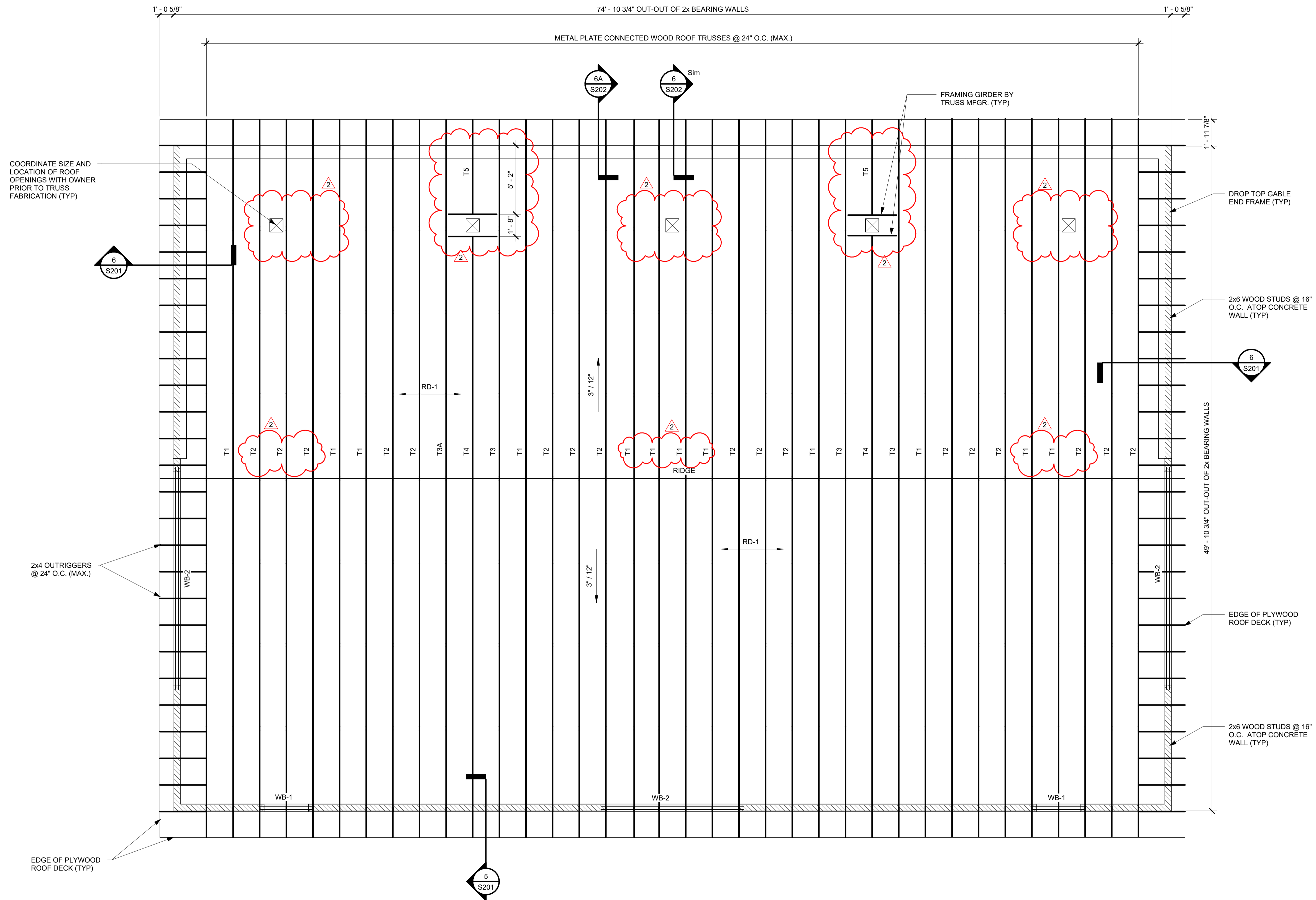

**1 ROOF FRAMING PLAN**

SCALE: 1/4" = 1'-0"

- GENERAL NOTES:
1. T.O. CONCRETE WALL EL. = 117'-0" (TYP.)
  2. TRUSS BEARING EL. = 117'-3" (U.N.O.)
  3. RD-1 - INDICATES 5/8" PLYWOOD ROOF SHEATHING, SPAN AS INDICATED
  4. WB-X - INDICATES WOOD HEADER BEAM, SEE SCHEDULE AND DETAILS ON DRAWING S202
  5. T-X - INDICATES WOOD ROOF TRUSS, SEE ELEVATIONS ON DRAWING S001

CURRENT DATE: 10/18/2023

LICENSE EXP: 12/31/2023

**FRANKFORD FARM SUPPLY**

NEW DRY STORAGE BUILDING  
 200 SCHOOL STREET  
 FRANKFORD, MO 63435

**BIDDING PHASE**

NOT FOR CONSTRUCTION

ISSUE DATE: 10/18/2023

REVISIONS

NO.	Date	Description
2	11/2/23	ADDENDUM #02

PROJECT NUMBER: 6485

**ROOF FRAMING PLAN**

DWG. NO.

**S102**

NO.	Date	Description
1	10/27/23	ADDENDUM #01
2	11/22/23	ADDENDUM #02

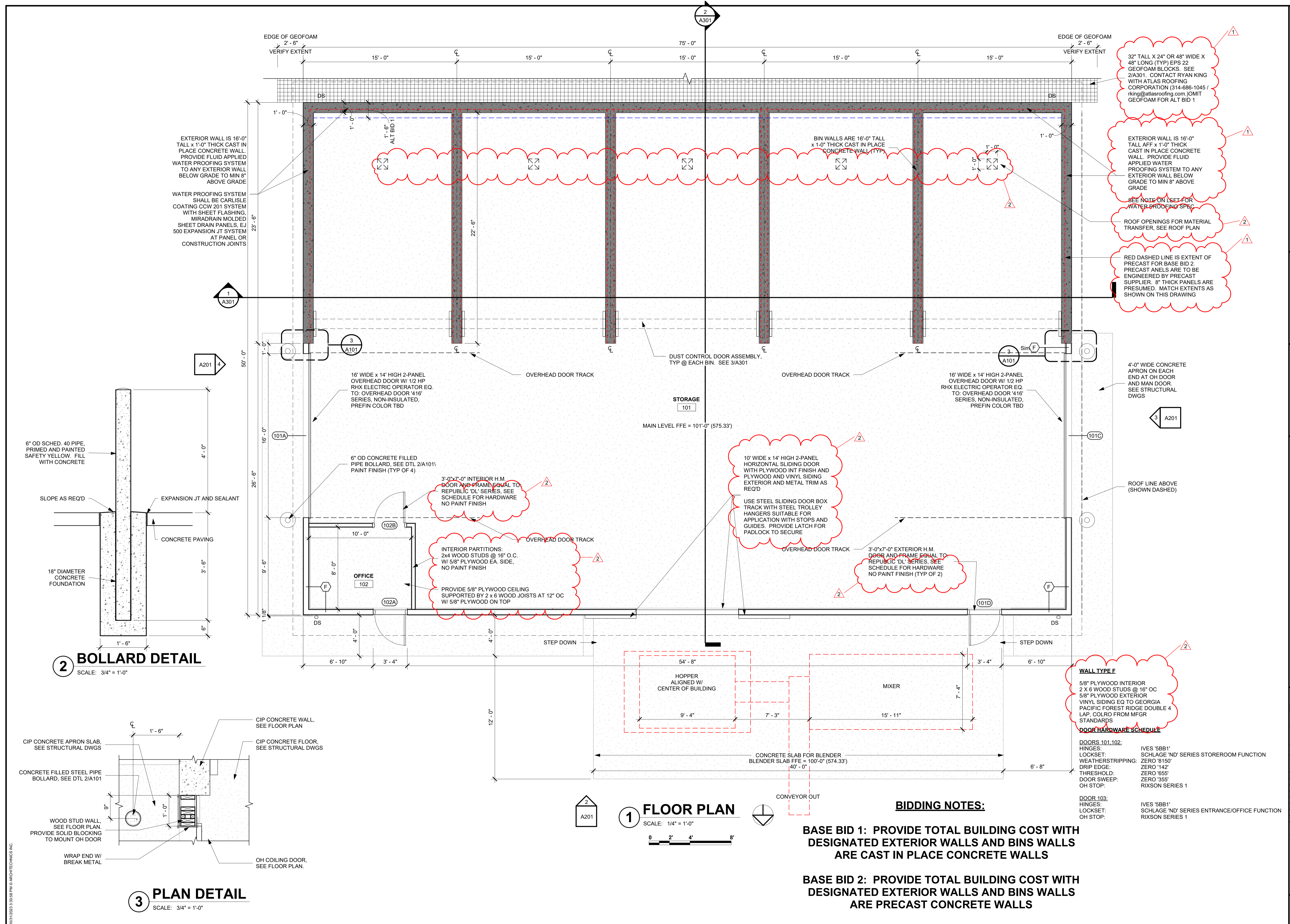

32" TALL X 24" OR 48" WIDE X 48" LONG (TYP) EPS 22 GEOFOAM BLOCKS. SEE 2/A301. CONTACT RYAN KING WITH ATLAS ROOFING CORPORATION (314-686-1045 / rking@atlasroofing.com.) OMIT GEOFOAM FOR ALT BID 1

EXTERIOR WALL IS 16'-0" TALL x 1'-0" THICK CAST IN PLACE CONCRETE WALL. PROVIDE FLUID APPLIED WATER PROOFING SYSTEM TO ANY EXTERIOR WALL BELOW GRADE TO MIN 8" ABOVE GRADE

SEE NOTE ON LEFT FOR WATER PROOFING SPEC

ROOF OPENINGS FOR MATERIAL TRANSFER. SEE ROOF PLAN

RED DASHED LINE IS EXTENT OF PRECAST FOR BASE BID 2. PRECAST ANELS ARE TO BE ENGINEERED BY PRECAST SUPPLIER. 8" THICK PANELS ARE PRESUMED. MATCH EXTENTS AS SHOWN ON THIS DRAWING

10' WIDE x 14' HIGH 2-PANEL HORIZONTAL SLIDING DOOR WITH PLYWOOD INT FINISH AND PLYWOOD AND VINYL SIDING EXTERIOR AND METAL TRIM AS REQ'D

USE STEEL SLIDING DOOR BOX TRACK WITH STEEL TROLLEY HANGERS SUITABLE FOR APPLICATION WITH STOPS AND GUIDES. PROVIDE LATCH FOR PADLOCK TO SECURE

**WALL TYPE E**

5/8" PLYWOOD INTERIOR  
2 X 6 WOOD STUDS @ 16" OC  
5/8" PLYWOOD EXTERIOR  
VINYL SIDING EQ TO GEORGIA PACIFIC FOREST RIDGE DOUBLE 4 LAP. COLRO FROM MFGR STANDARDS

**DOOR HARDWARE SCHEDULE**

DOORS 101, 102:  
HINGES: IVES '58B1'  
LOCKSET: SCHLAGE 'ND' SERIES STOREROOM FUNCTION  
WEATHERSTRIPPING: ZERO '8150'  
DRIP EDGE: ZERO '142'  
THRESHOLD: ZERO '355'  
DOOR SWEEP: ZERO '355'  
OH STOP: RIXSON SERIES 1

DOOR 103:  
HINGES: IVES '58B1'  
LOCKSET: SCHLAGE 'ND' SERIES ENTRANCE/OFFICE FUNCTION  
OH STOP: RIXSON SERIES 1

**1 FLOOR PLAN**  
SCALE: 1/4" = 1'-0"

**BIDDING NOTES:**

**BASE BID 1: PROVIDE TOTAL BUILDING COST WITH DESIGNATED EXTERIOR WALLS AND BINS WALLS ARE CAST IN PLACE CONCRETE WALLS**

**BASE BID 2: PROVIDE TOTAL BUILDING COST WITH DESIGNATED EXTERIOR WALLS AND BINS WALLS ARE PRECAST CONCRETE WALLS**

**2 BOLLARD DETAIL**  
SCALE: 3/4" = 1'-0"

**3 PLAN DETAIL**  
SCALE: 3/4" = 1'-0"

10/18/2023 3:30:54 PM © ARCHITECTONICS, INC.

NO.	Date	Description
2	11/2/23	ADDENDUM #02

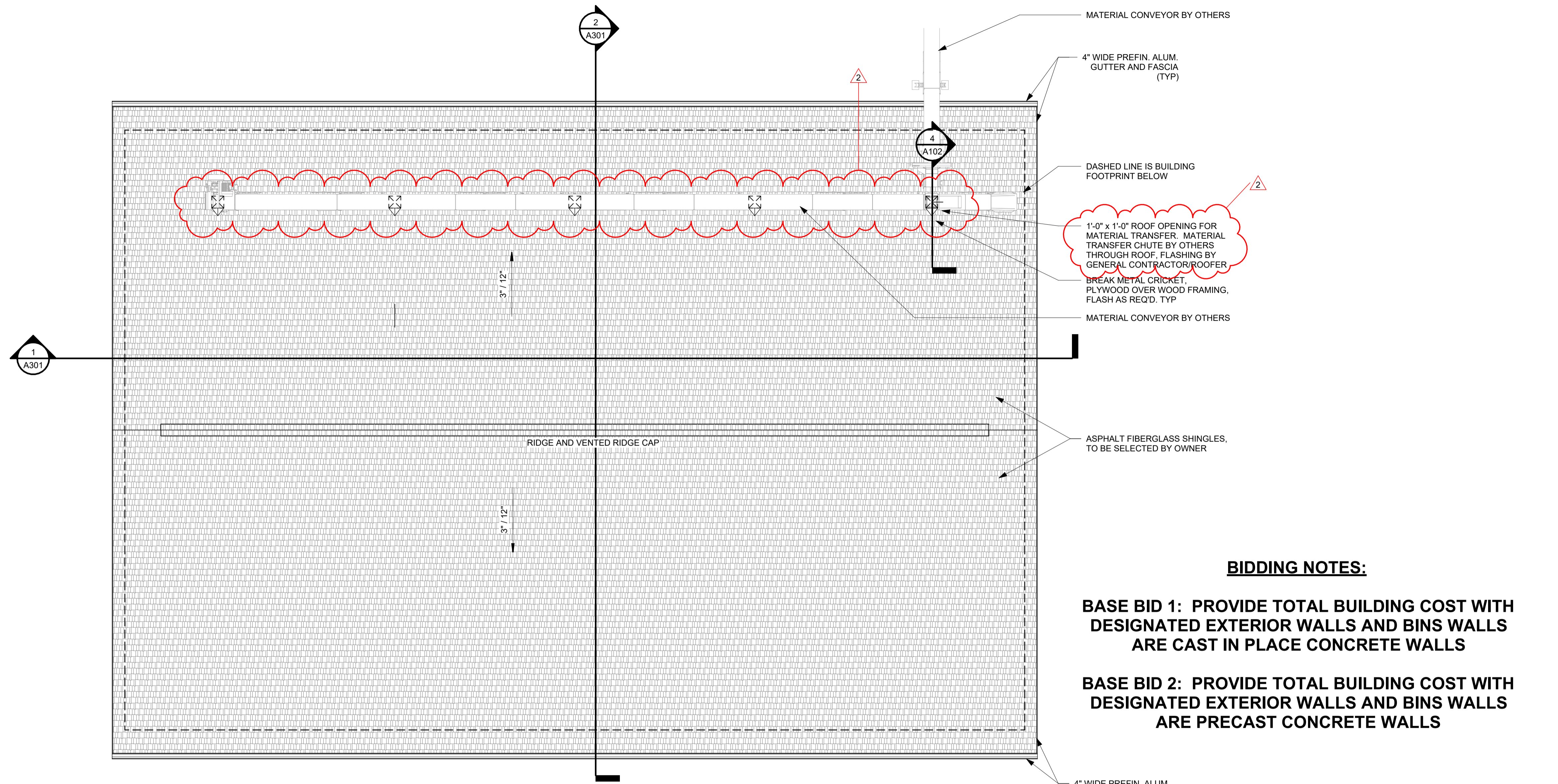

**BIDDING NOTES:**

**BASE BID 1: PROVIDE TOTAL BUILDING COST WITH DESIGNATED EXTERIOR WALLS AND BINS WALLS ARE CAST IN PLACE CONCRETE WALLS**

**BASE BID 2: PROVIDE TOTAL BUILDING COST WITH DESIGNATED EXTERIOR WALLS AND BINS WALLS ARE PRECAST CONCRETE WALLS**

4" WIDE PREFIN. ALUM. GUTTER AND FASCIA (TYP)

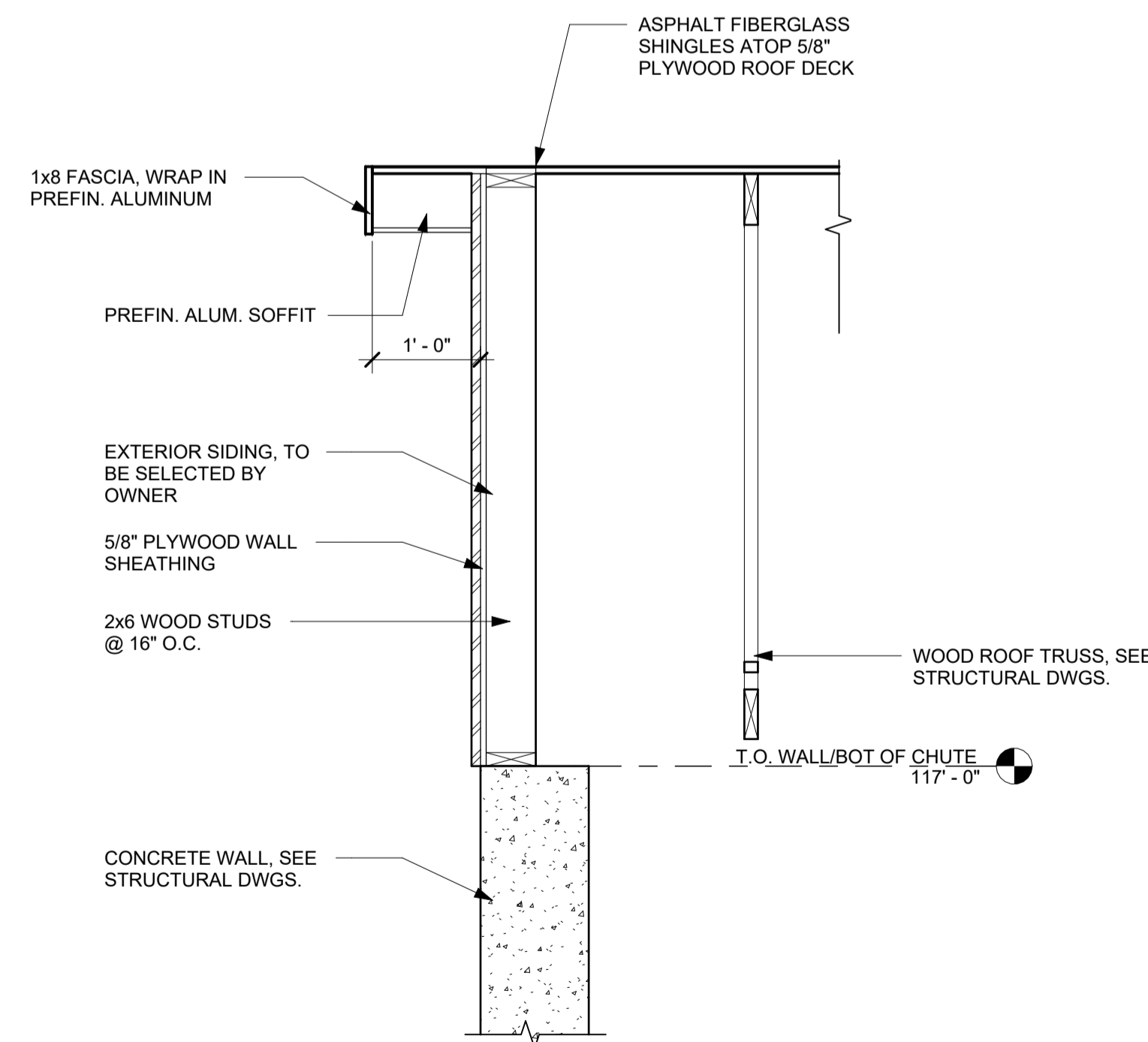

**2 ENDWALL DETAIL**  
 SCALE: 3/4" = 1'-0"

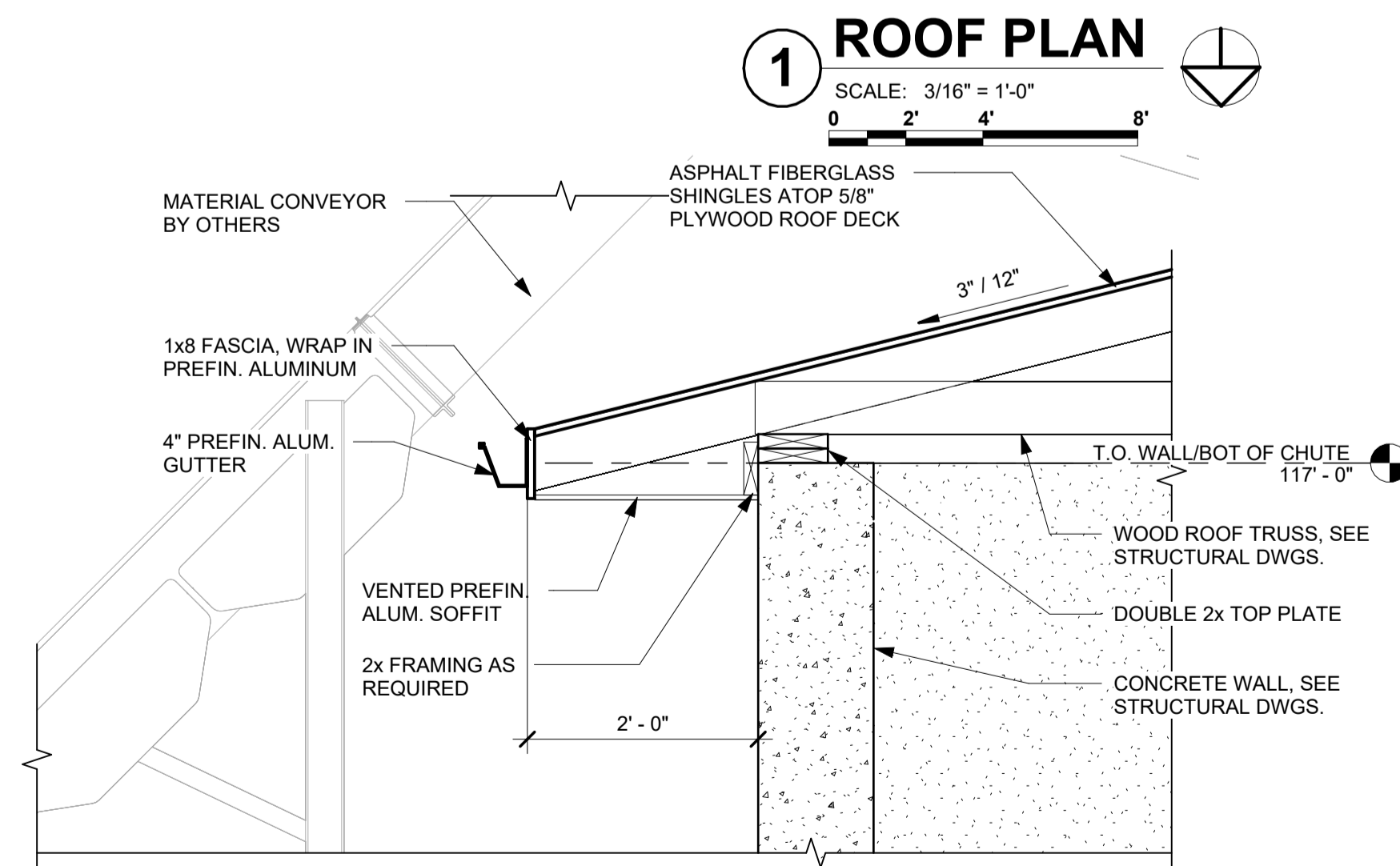

**3 EAVE DETAIL**  
 SCALE: 3/4" = 1'-0"

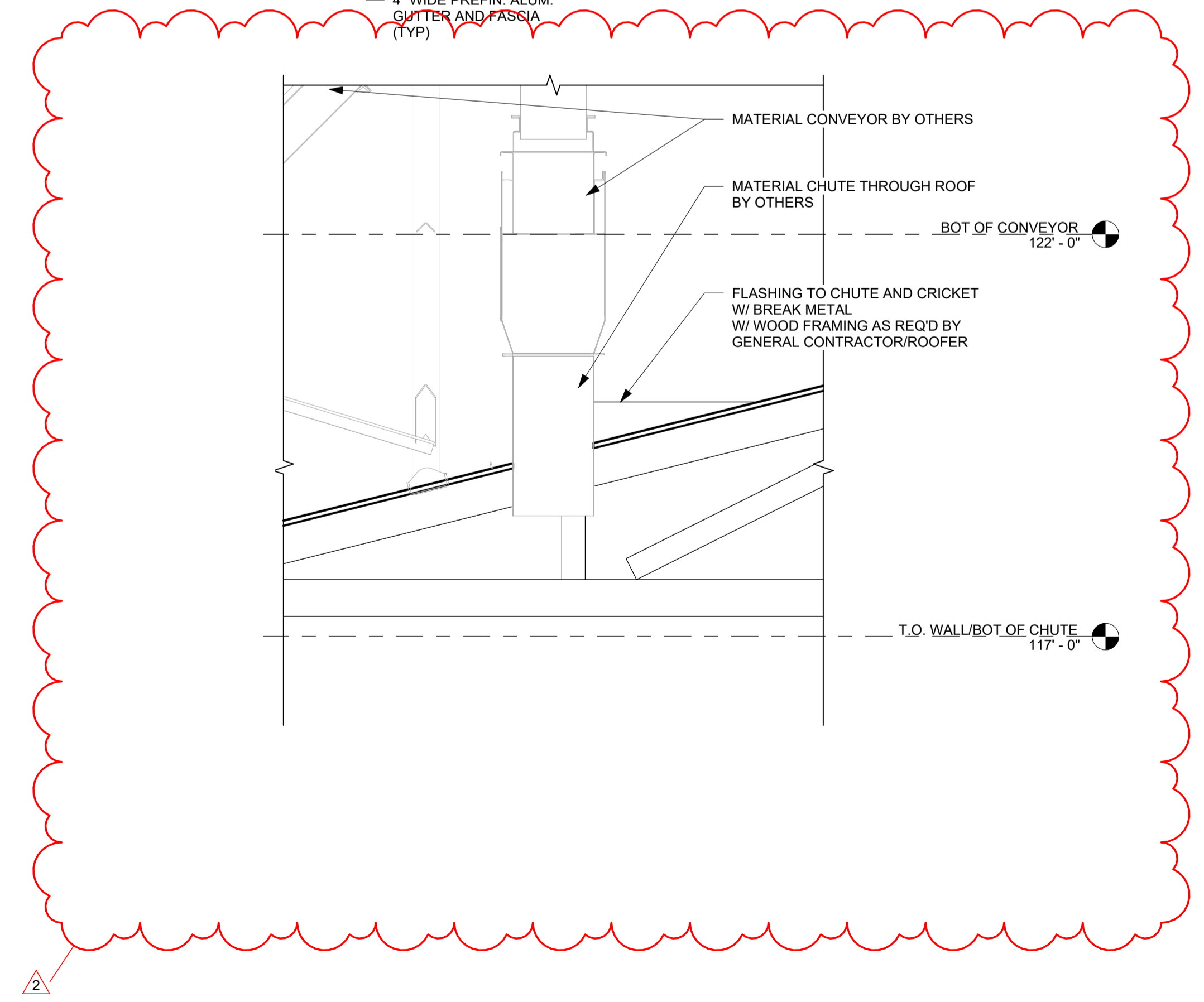

**4 CHUTE DETAIL**  
 SCALE: 3/4" = 1'-0"



NO.	Date	Description
1	10/27/23	ADDENDUM #01
2	11/22/23	ADDENDUM #02

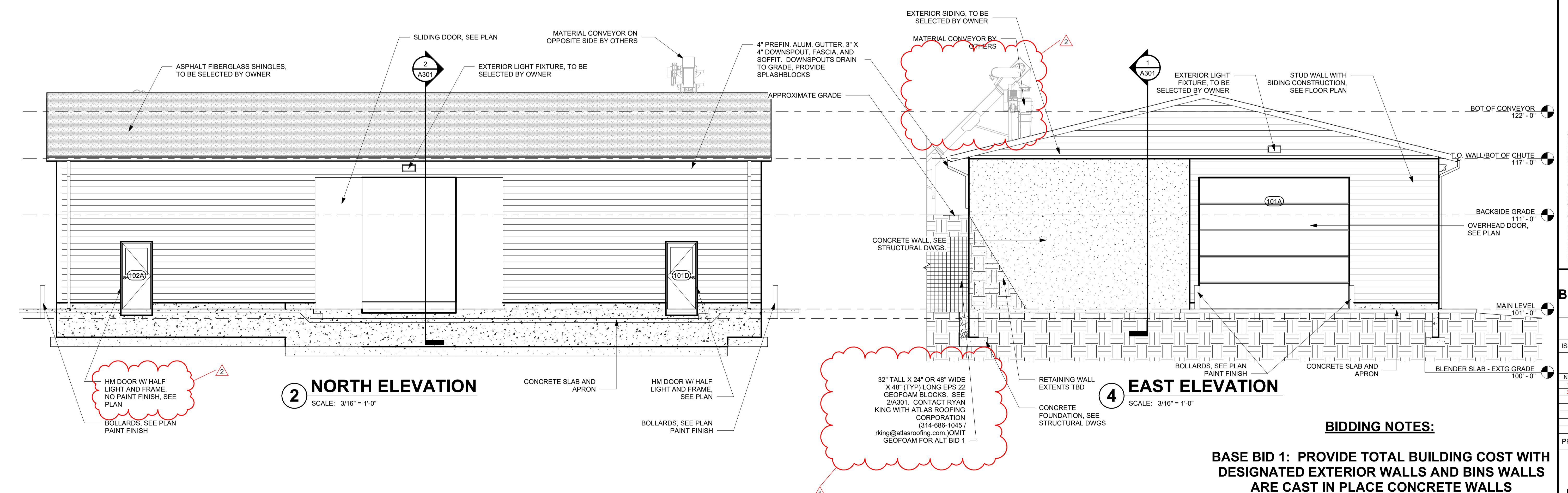
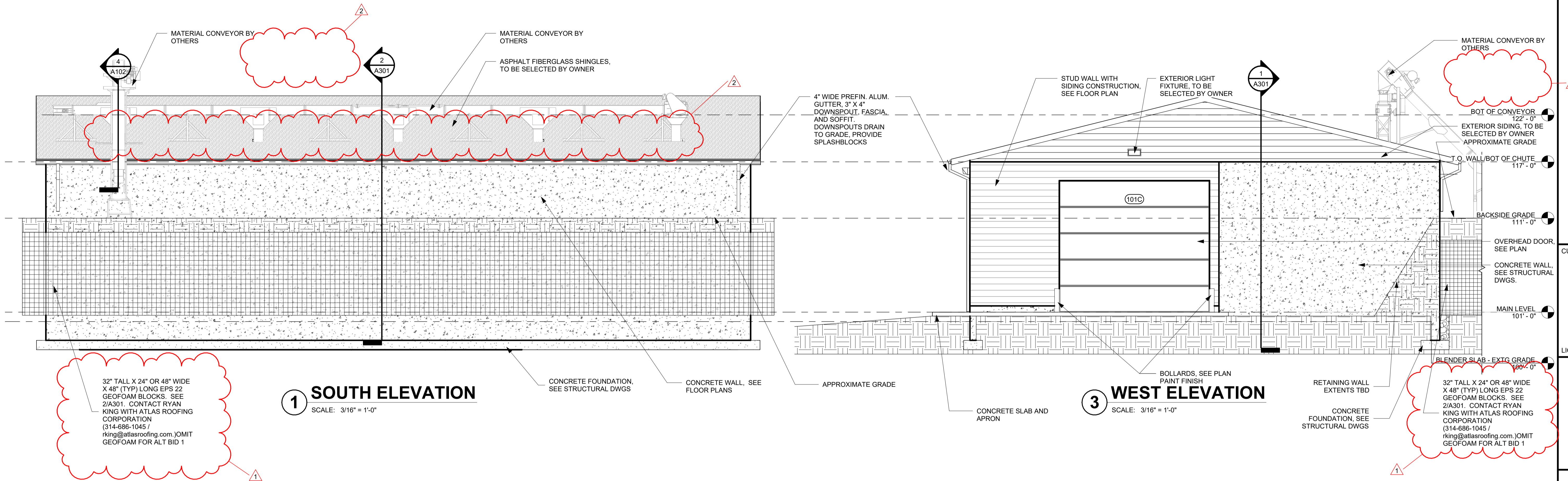

**BIDDING NOTES:**

**BASE BID 1: PROVIDE TOTAL BUILDING COST WITH DESIGNATED EXTERIOR WALLS AND BINS WALLS ARE CAST IN PLACE CONCRETE WALLS**

**BASE BID 2: PROVIDE TOTAL BUILDING COST WITH DESIGNATED EXTERIOR WALLS AND BINS WALLS ARE PRECAST CONCRETE WALLS**

10/19/2023 3:11:32 PM © ARCHITECTONICS, INC.

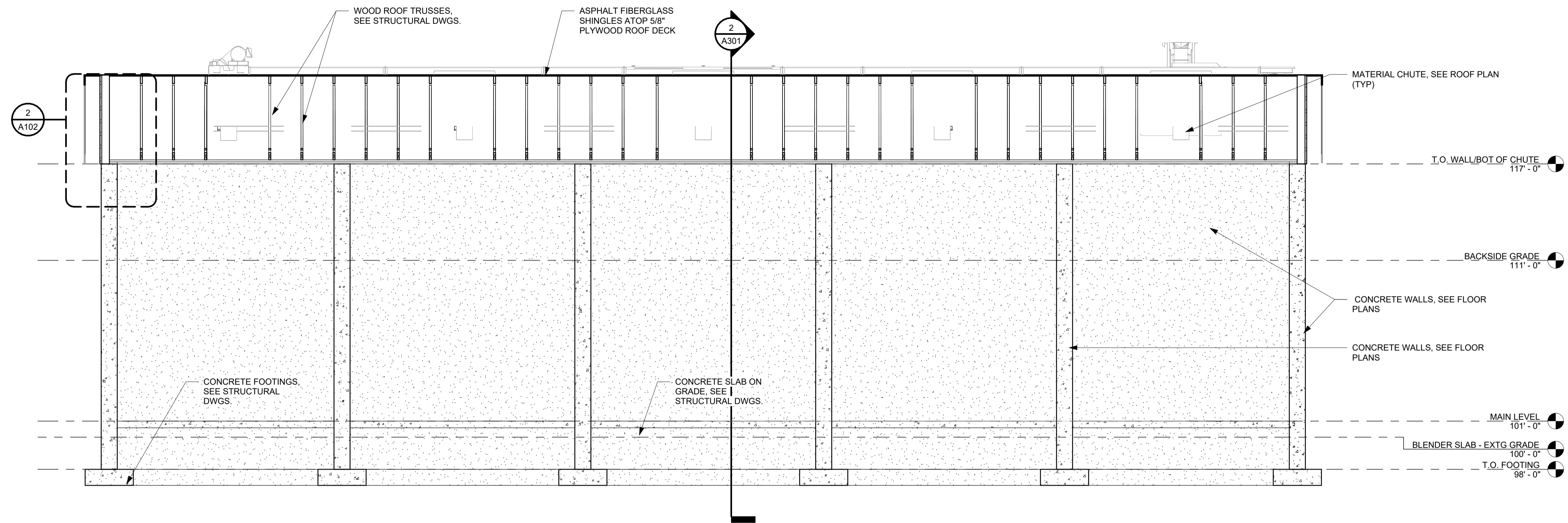

**1 BUILDING SECTION**  
 SCALE: 1/4" = 1'-0"

**BIDDING NOTES:**

**BASE BID 1: PROVIDE TOTAL BUILDING COST WITH DESIGNATED EXTERIOR WALLS AND BINS WALLS ARE CAST IN PLACE CONCRETE WALLS**

**BASE BID 2: PROVIDE TOTAL BUILDING COST WITH DESIGNATED EXTERIOR WALLS AND BINS WALLS ARE PRECAST CONCRETE WALLS**

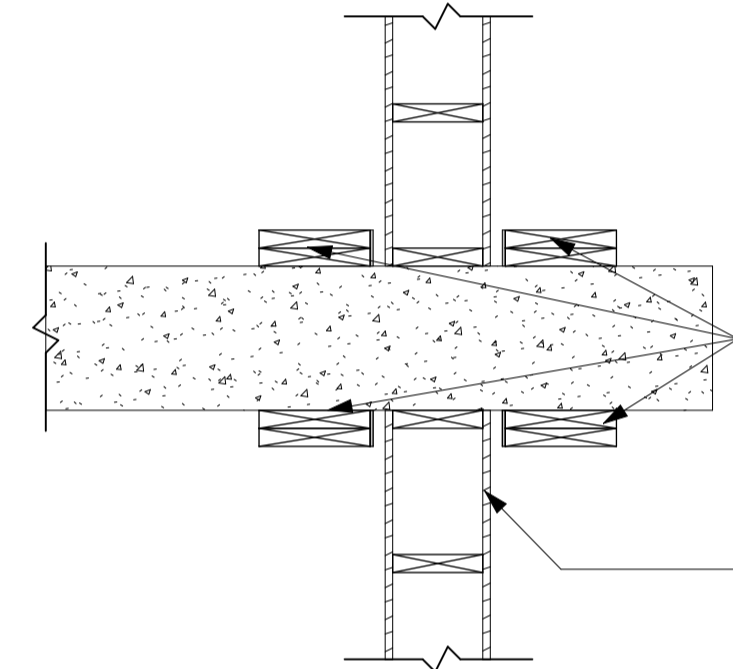

**3 DUST DOOR LOWER SECTION**  
 SCALE: 3/4" = 1'-0"

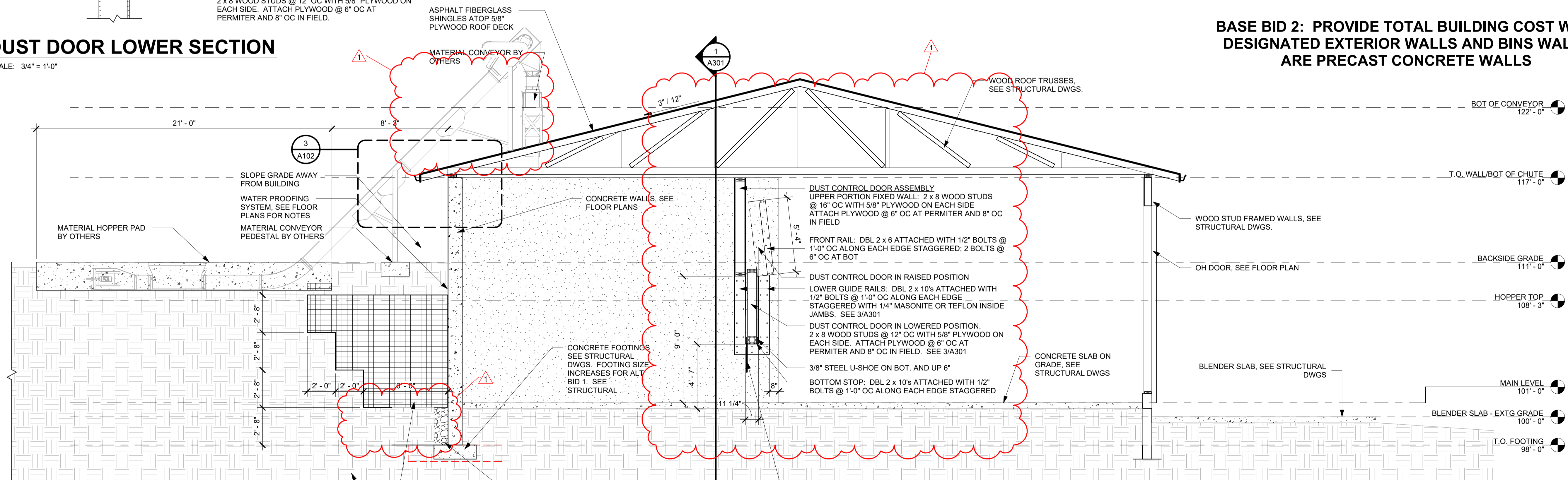

**2 BUILDING SECTION**  
 SCALE: 1/4" = 1'-0"

RED DASHED LINE IS REQ'D FOOTING SIZE AND WALL THICKNESS FOR ALT BID 1 WITHOUT GEOFOAM. SEE STRUCTURAL DWGS

32" TALL X 24" OR 48" WIDE X 48" (TYP) LONG EPS 22 GEOFOAM BLOCKS. SEE 2/A301. CONTACT RYAN KING WITH ATLAS ROOFING CORPORATION (314-886-1045 / rking@atlasroofing.com) QMIT GEOFOAM FOR ALT BID 1

CONTINUOUS FOUNDATION DRAIN TO DAYLIGHT SET IN GRAVEL FILL

4'-0" TALL INDUSTRIAL PLASTIC CURTAIN SECURELY ATTACHED TO BOTTOM OF MOVEABLE DUST CONTROL DOOR

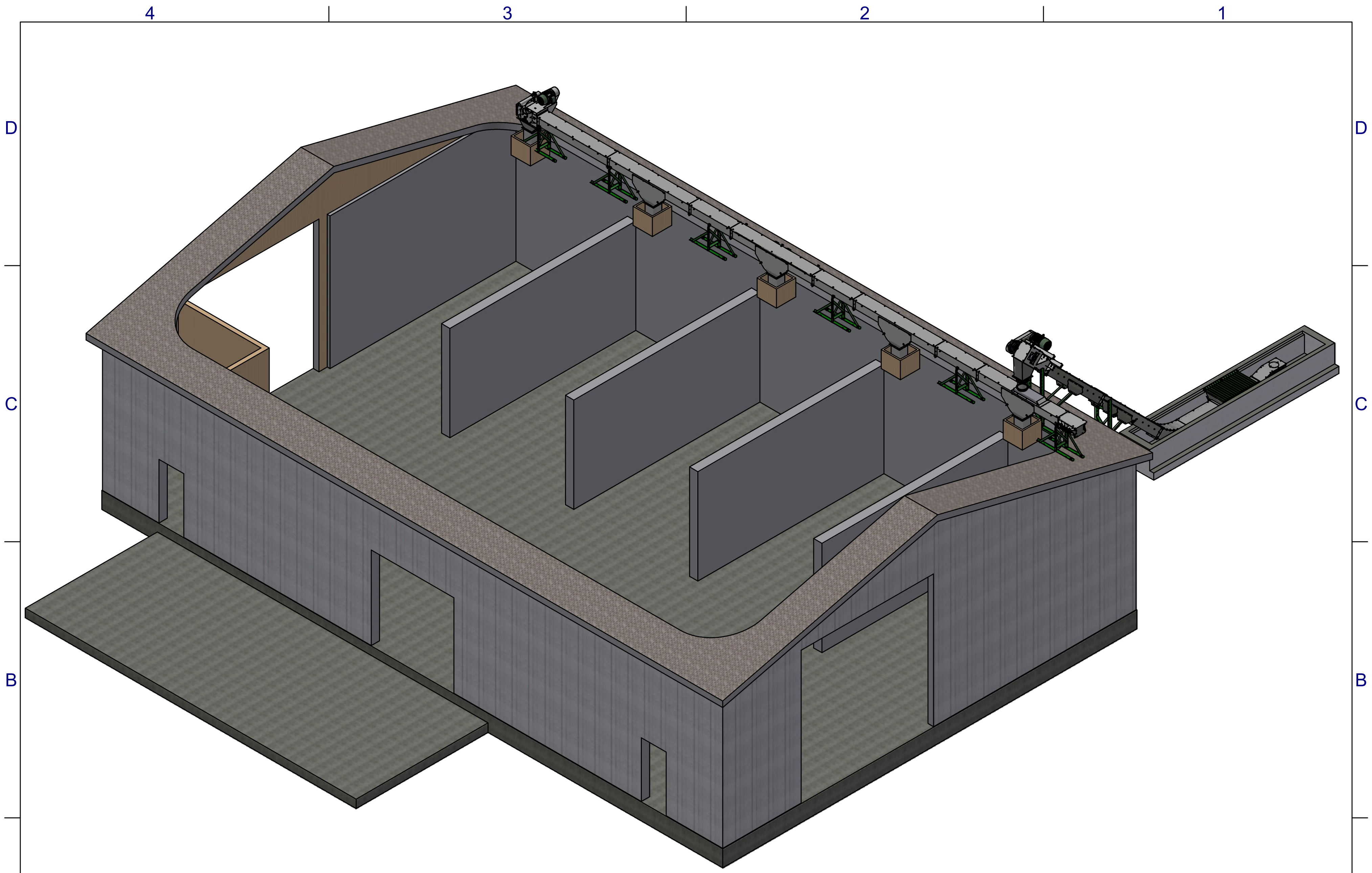

**NOTE:**

1. NOT FOR CONSTRUCTION, DRAWING IS FOR QUOTE PURPOSES ONLY.

2. IT IS THE CUSTOMER'S RESPONSIBILITY TO PROVIDE:

A. SAFE ACCESS FOR INSTALLATION, MAINTENANCE, AND OPERATION OF ALL DOYLE EQUIPMENT.

B. ADEQUATE SUPPORT, INCLUDING ENSURING THE BUILDING STRUCTURE IS ENGINEERED FOR THE WEIGHT OF ALL DOYLE EQUIPMENT.

 <b>Doyle Equipment Mfg. Co., Inc.</b> 4001 Broadway, P.O. Box 3024, Quincy, IL. 62305 Toll Free: 800-788-8085 Fax: 217-223-3655		
<small>Property of the Doyle MFG. CO., Palmyra, MO and is loaned to the recipient, subject to return upon demand. Its contents are confidential and must not be copied or submitted to outside parties for use or examination.</small>		
CUSTOMER <b>FRANKFORD FARM SUPPLY</b>	SALES REP <b>S McNABB</b>	
DESCRIPTION <b>RECEIVING LAYOUT</b>		
LOCATION <b>FRANKFORD, MO</b>		REVISION <b>A</b>
DATE <b>10/16/2023</b>	BY <b>BURT S</b>	SHEET NUMBER <b>SHEET 1 OF 7</b>
		PART NUMBER <b>SM-0134</b>

4

3

2

1

D

D

C

C

B

B

A

A

PRELIMINARY  
NOT FOR CONSTRUCTION

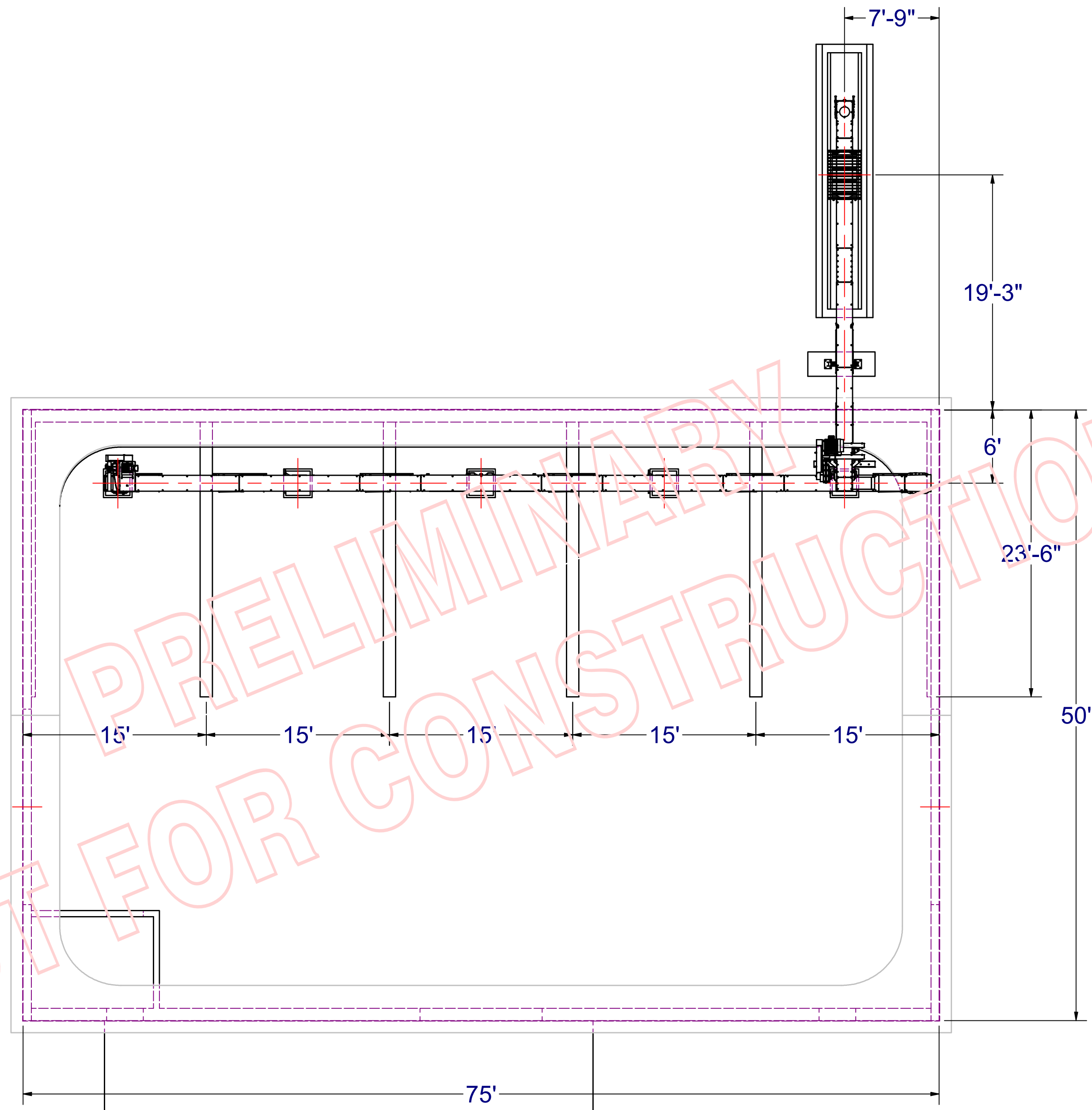

**Doyle Equipment Mfg. Co., Inc.**  
 4001 Broadway, P.O. Box 3024, Quincy, IL 62305  
 Toll Free: 800-788-8085 Fax: 217-223-3655

Home of Worldwide Quality Blending, Conveying, Filling & Spreading Products!  
 Property of the Doyle MFG. CO., Palmyra, MO and is loaned to the recipient, subject to return upon demand. Its contents are confidential and must not be copied or submitted to outside parties for use or examination.

CUSTOMER	FRANKFORD FARM SUPPLY	SALES REP	S McNABB
DESCRIPTION	RECEIVING LAYOUT		
LOCATION	FRANKFORD, MO		REVISION A
DATE	10/16/2023	BURT S	SHEET 2 OF 7
PROJECT NUMBER	SM-0134		

REV	DESCRIPTION	DATE	ENG
A	NEW QUOTE	10/16/23	BS
REVISION HISTORY			

4

3

2

1

4

3

2

1

D

D

C

C

B

B

A

A

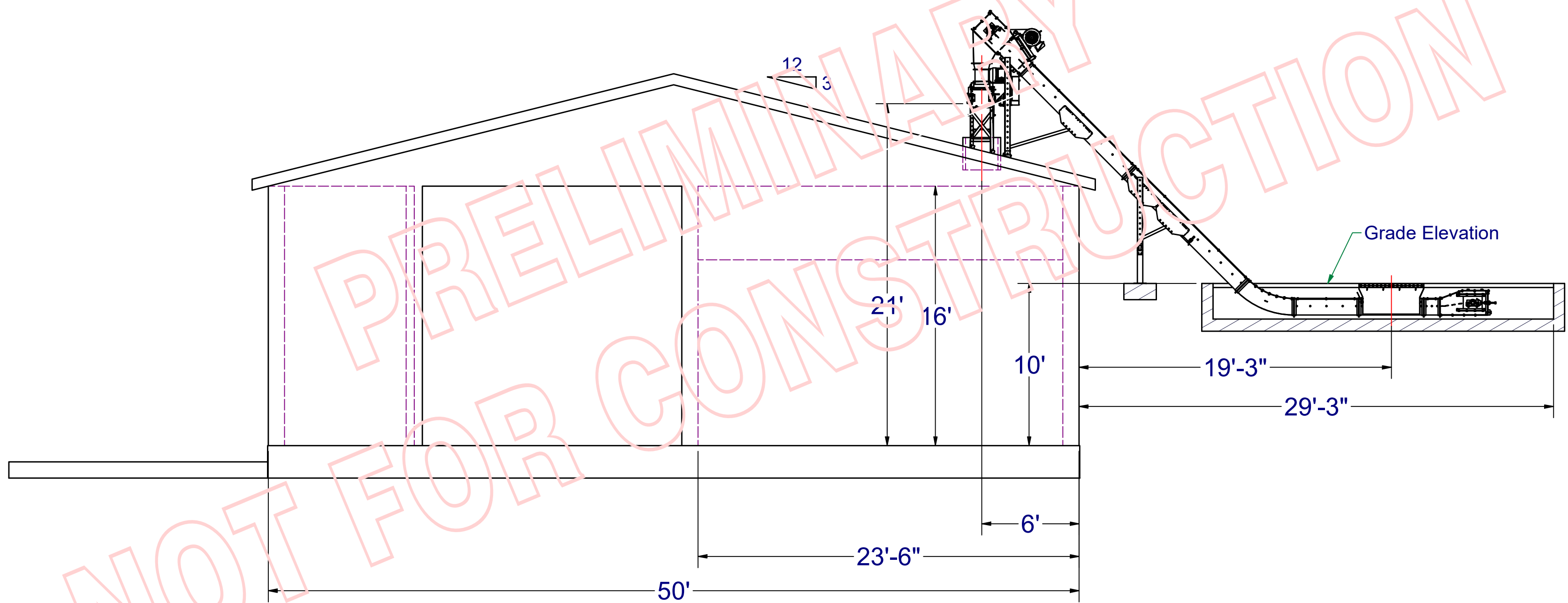

PRELIMINARY  
NOT FOR CONSTRUCTION

 <b>Doyle Equipment Mfg. Co., Inc.</b> 4001 Broadway, P.O. Box 3024, Quincy, IL 62305 Toll Free: 800-788-8085 Fax: 217-223-3655		
<small>Property of Doyle MFG. CO., Palmyra, MO and is loaned to the recipient, subject to return upon demand. Its contents are confidential and must not be copied or submitted to outside parties for use or examination.</small>		
CUSTOMER: <b>FRANKFORD FARM SUPPLY</b>		SALES REP: <b>S McNABB</b>
DESCRIPTION: <b>RECEIVING LAYOUT</b>		
LOCATION: <b>FRANKFORD, MO</b>		REVISION: <b>A</b>
DATE: <b>10/16/2023</b>	BY: <b>BURT S</b>	SHEET NUMBER: <b>3 OF 7</b>
		PART NUMBER: <b>SM-0134</b>

4

3

2

1

4

3

2

1

D

D

C

C

B

B

A

A

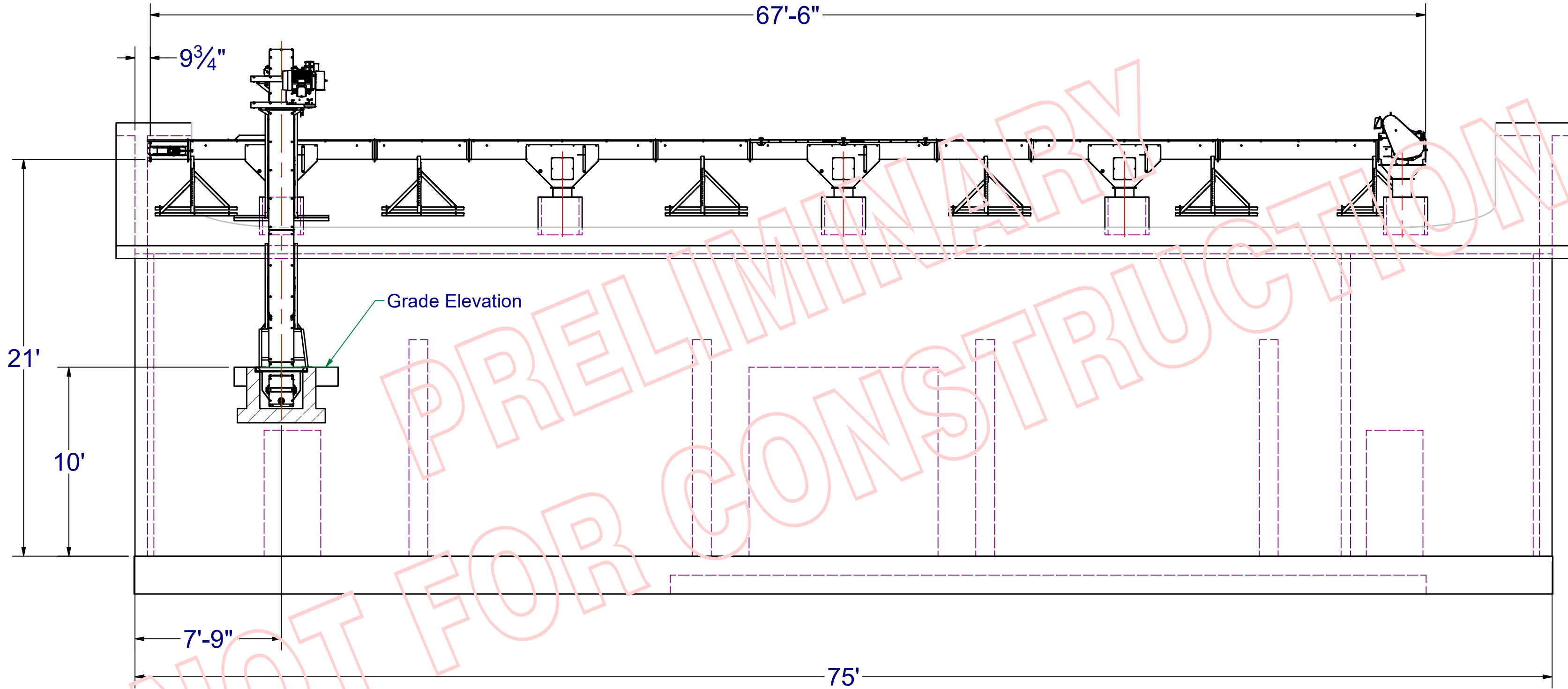

PRELIMINARY  
NOT FOR CONSTRUCTION

 <b>Doyle Equipment Mfg. Co., Inc.</b> 4001 Broadway, P.O. Box 3024, Quincy, IL 62305 Toll Free: 800-788-8085 Fax: 217-223-3655		
<small>Property of the Doyle MFG. CO., Palmyra, MO and is loaned to the recipient, subject to return upon demand. Its contents are confidential and must not be copied or submitted to outside parties for use or examination.</small>		
CUSTOMER: <b>FRANKFORD FARM SUPPLY</b>		SALES REP: <b>S McNABB</b>
DESCRIPTION: <b>RECEIVING LAYOUT</b>		
LOCATION: <b>FRANKFORD, MO</b>		REVISION: <b>A</b>
DATE: <b>10/16/2023</b>	BY: <b>BURT S</b>	SHEET NUMBER: <b>4 OF 7</b>
		PART NUMBER: <b>SM-0134</b>

4

3

2

1

# SM-0134-901

Parts List			
ITEM	QTY	PART NUMBER	DESCRIPTION
1	1	22-702-500	TAIL SECTION ASSY
2	1	22-703-510	1' SECTION ASSEMBLY 1212
3	1	22-703-540	4' SECTION ASSEMBLY 1212
4	1	22-703-590	9' SECTION ASSEMBLY 1212
5	1	22-703-700	10' CLEANOUT SECTION ASSEMBLY 1212
6	1	22-704-545	45 DEG CURVE ASSEMBLY 1212
7	1	22-705-504	4' X 2' STANDARD HOPPER ASSEMBLY
8	1	22-712-045	45 DEGREE TRANSITION DOWN SPOUT
9	1	22-752-151	1212 DRIVE SECTION W/ BRACKET, 15 HP W/ BRACKET, RH 120 TPH, LESS MOTOR
10	1	22-14-910-1013	2'-6" To 6'-6" Adjustable Stand Assembly, 1212
11	1	22-141-9003	1212 - 6' ROOF STAND - MILD STEEL
12	1	22-603-02	2' BRACE ARM ASSEMBLY
13	1	22-603-04	4' BRACE ARM ASSEMBLY
14	2	22-706-002	2' DRIVE OVER GRATE
15	1	22-705-900	RUBBER HOPPER COVER 4' X 6'
16	1	EP382	E-STOP NEMA 4X ENCLOSED, PUSH BUTTON - 22,, E-STOP
17	6	22-721-014	ROLL OF CHAIN WITH PADDLES
18	1	22-103-7002	1212 BOLT KIT - HEAD TO TRANSION MTG
19	7	22-13-730-1001	1212 BOLT KIT W/RUBBER SEAL
20	1	22-143-7000	BOLT KIT - ADJUSTABLE STAND
21	1	22-143-7002	BOLT KIT - ROOF STAND

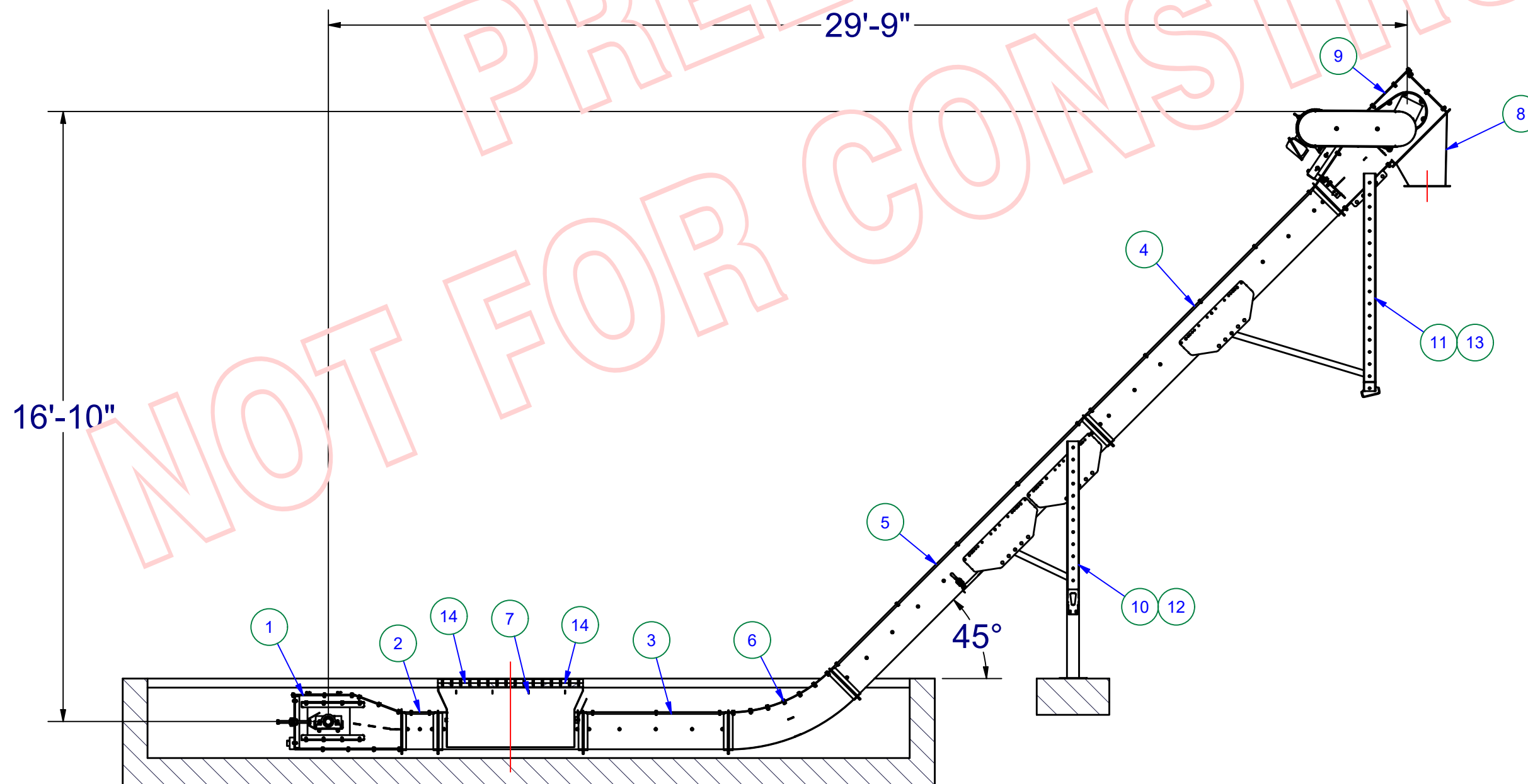
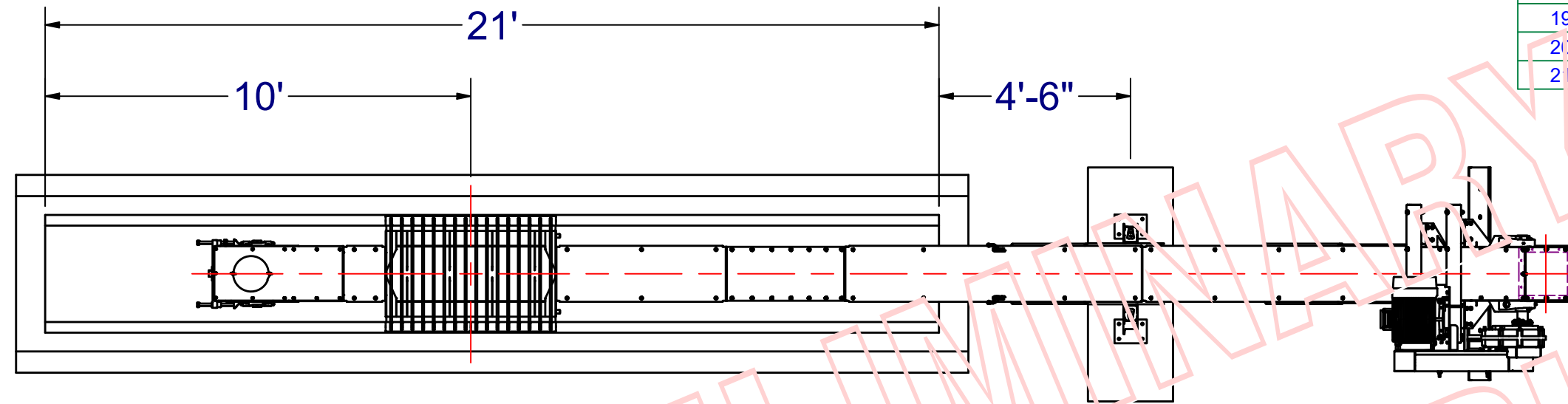

## 1212 FLIGHTSTAR DRAG CONVEYOR

**Doyle Equipment Mfg. Co., Inc.**  
4001 Broadway, P.O. Box 3024, Quincy, IL, 62305  
Toll Free: 800-788-8085 Fax: 217-223-3655

Home of Worldwide Quality Blending, Conveying, Tending & Spreading Products!  
Property of the Doyle MFG. CO. - Palmyra, MO and is loaned to the recipient, subject to return upon demand. Its contents are confidential and must not be copied or submitted to outside parties for use or examination.

CUSTOMER: FRANKFORD FARM SUPPLY		SALES REP: S McNABB	
DESCRIPTION: RECEIVING LAYOUT			
LOCATION: FRANKFORD, MO			REVISION: A
DATE: 10/16/2023	BY: BURT S	SHEET 5 OF 7	PART NUMBER: SM-0134

# SM-0134-902

Parts List			
ITEM	QTY	PART NUMBER	DESCRIPTION
1	1	23-113-90002	1212 FBL TAIL - 304 SS
2	1	23-133-90005	1212 FBL 10FT HINGED LID ASSEMBLY-304SS
3	3	23-703-550	5' SECTION ASSEMBLY 1212
4	1	23-703-585	8'-6" SECTION ASSEMBLY 1212
5	4	23-712-115	10' RH CENTER MANUAL ENCLOSED DROP SECTION
6	1	23-752-100	HEAD ASSEMBLY 10 HP 120 TPH, LESS MOTOR
7	1	23-705-001	LOW PROFILE INLET HOPPER, 10"
8	1	23-710-501	DRIVE WELDMENT 304 STAINLESS SQUARE DOWN FOR REVERSIBLE DRIVE
9	4	351-112-020	12 SQ SPOUT X 24" LONG SS W/ ONE FLANGE
10	1	351-112-025	12 SQ SPOUT X 30" LONG SS W/ ONE FLANGE
11	12	23-1032	LEG BRACE, ROOF STAND
12	12	23-1033	LEG, ROOF STAND
13	12	23-417	FBL MOUNTING TAB
14	6	23-9004	ROOF STAND, STANDARD
15	12	23-9006	LEG FOOT, ROOF STAND
16	1	EP375	PULLSWITCH WITH E-STOP 200' PULL WIRE - KIT
17	14	23-721-010	ROLL OF AL88XH OPEN BARREL PINTLE CHAIN, WITH PADDLES, 1212 FBL 9.8'
18	5	22-103-7001	1212 BOLT KIT - TRANSION TO SPOUT MTG
19	9	22-13-730-1001	1212 BOLT KIT W/RUBBER SEAL
20	6	23-143-70001	1212/1214 BOLT KIT - FBL ADJUSTABLE ROOF STAND
21	1	23-153-70000	1212 BOLT KIT - DRIVE TRANSITION

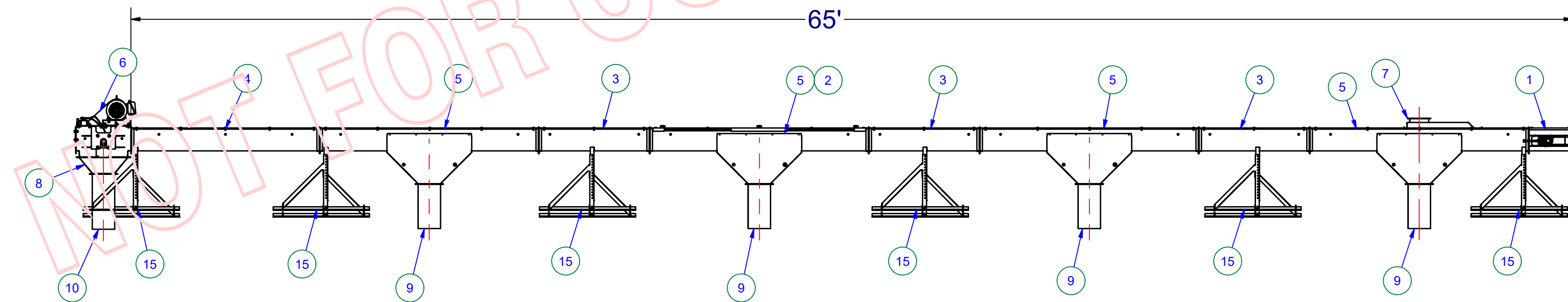
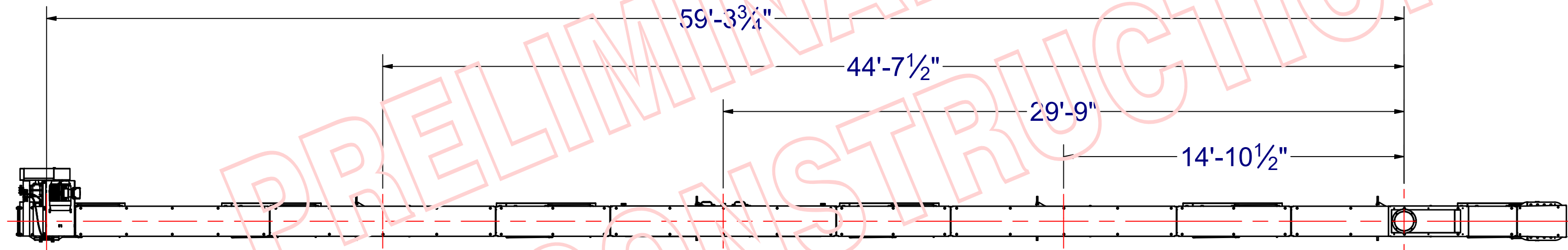

## 1214 FBL DRAG CONVEYOR



**Doyle Equipment Mfg. Co., Inc.**  
 4001 Broadway, P.O. Box 3024, Quincy, IL, 62305  
 Toll Free: 800-788-8085 Fax: 217-223-3655



Property of the Doyle MFG. CO., Quincy, MO and is loaned to the recipient, subject to return upon demand. Its contents are confidential and must not be copied or submitted to outside parties for use or examination.

CUSTOMER: FRANKFORD FARM SUPPLY		SALES REP: S McNABB	
DESCRIPTION: RECEIVING LAYOUT			
LOCATION: FRANKFORD, MO			REVISION: A
DATE: 10/16/2023	BY: BURT S	SHEET: 6 OF 7	PART NUMBER: SM-0134



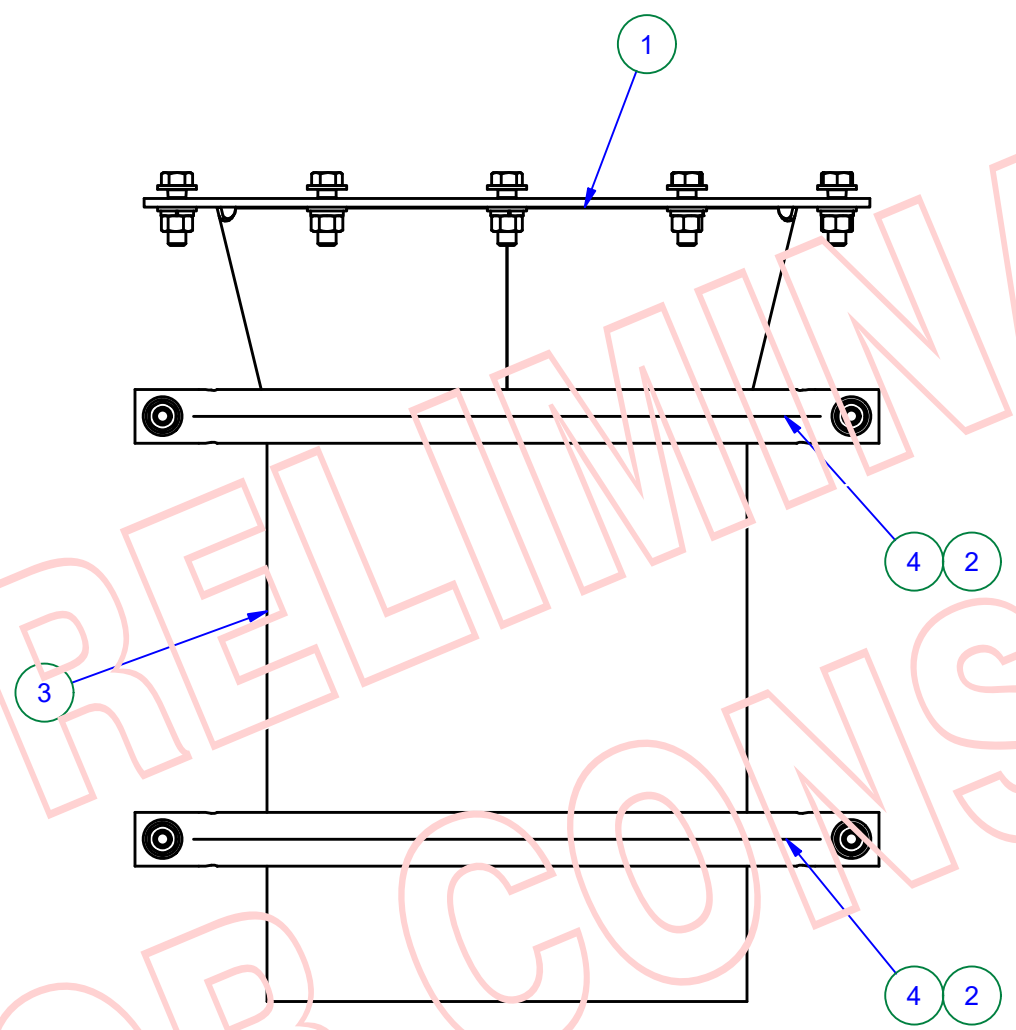

SM-0134-903

Parts List			
ITEM	QTY	PART NUMBER	DESCRIPTION
1	1	351-312-110	12" SQUARE TO 10" ROUND
2	2	351-010-001	3/16" ROUND 10 ID FLANGE RING STAINLESS STEEL
3	1	351-010-010	STAINLESS 10" SPOUTING 1' LONG
4	2	TW2	10" FLANGE RING CLAMP
5	32	FW038SS	Flat Washer - Stainless - 3/8"
6	16	HB03816125SS	Hex Bolt - Stainless - 0.375" x 1.25"
7	16	HN03816SS	Hex Nut - Stainless - 3/8 - 16
8	16	LW038SS	Lock Washer - Stainless - 3/8"



Ø10" SPOUTING

 <b>Doyle Equipment Mfg. Co., Inc.</b> 4001 Broadway, P.O. Box 3024, Quincy, IL 62305 Toll Free: 800-788-8085 Fax: 217-223-3655		
<small>Property of the Doyle MFG. CO. - Palmyra, MO and is loaned to the recipient, subject to return upon demand. Its contents are confidential and must not be copied or submitted to outside parties for use or examination.</small>		
CUSTOMER: <b>FRANKFORD FARM SUPPLY</b>		SALES REP: <b>S McNABB</b>
DESCRIPTION: <b>RECEIVING LAYOUT</b>		
LOCATION: <b>FRANKFORD, MO</b>		REVISION: <b>A</b>
DATE: <b>10/16/2023</b>	BY: <b>BURT S</b>	SHEET <b>7</b> OF <b>7</b> PART NUMBER: <b>SM-0134</b>