

STORM DOOR REPLACEMENT AT: 29TH & BROADWAY (IL 16-3)

QUINCY HOUSING AUTHORITY

540 HARRISON STREET
QUINCY, ADAMS COUNTY, ILLINOIS

JERRY GILLE
EXECUTIVE DIRECTOR

INDEX OF DRAWINGS

| | |
|------|-----------------------|
| G001 | COVER SHEET |
| C101 | SITE PLAN AND DETAILS |

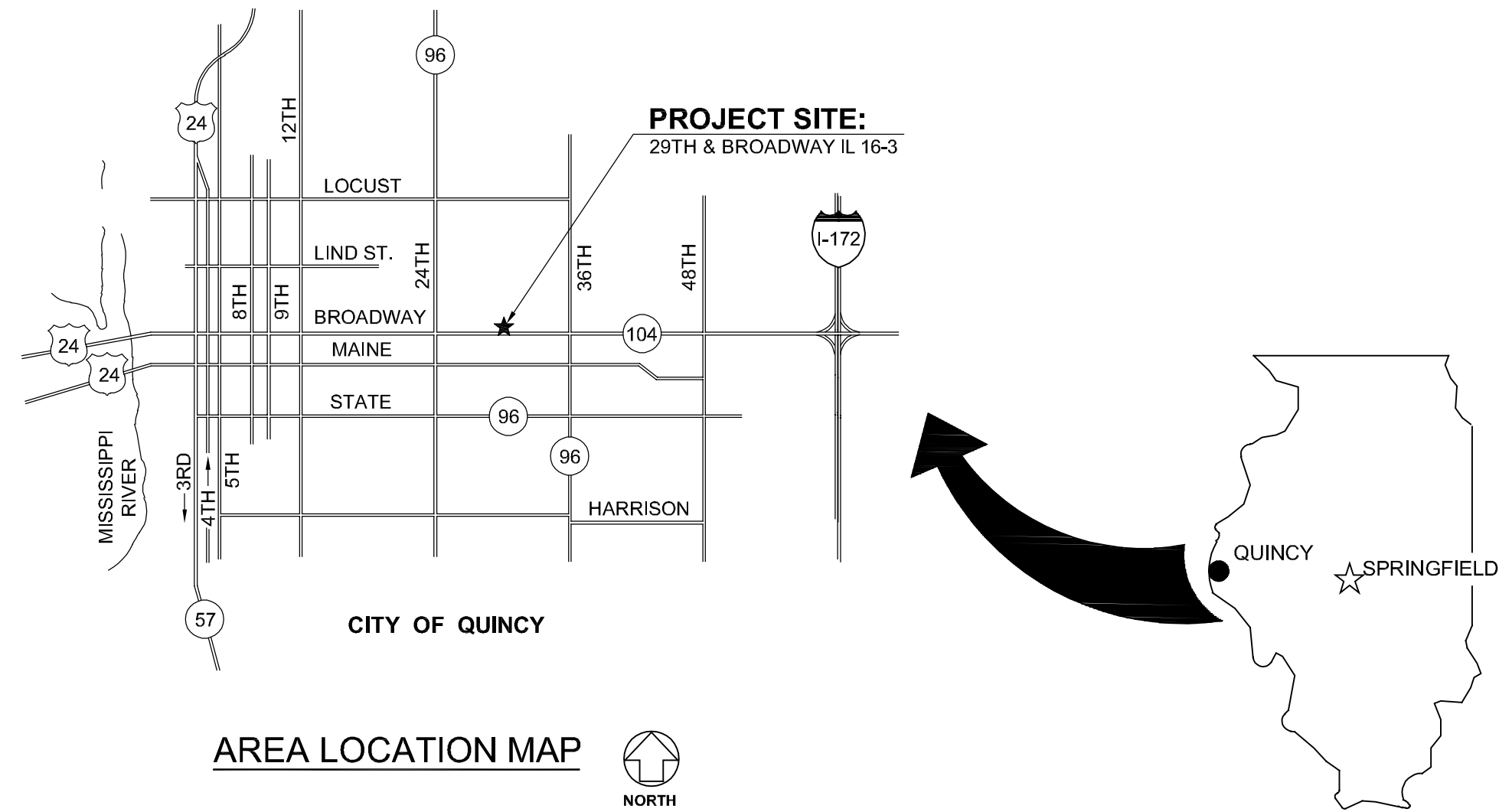

GENERAL NOTES

1. CONTRACTOR TO VERIFY ALL DIMENSIONS.
2. ANY DISCREPANCIES BETWEEN STATED AND EXISTING CONDITIONS SHALL BE REPORTED IMMEDIATELY TO THE ARCHITECT.
3. DISCREPANCIES OR CONFLICTS BETWEEN SPECIFICATIONS AND DRAWINGS SHALL BE MADE KNOWN TO THE ARCHITECT FOR CLARIFICATION.
4. THE CONTRACTOR SHALL BE RESPONSIBLE FOR PROTECTING THOSE AREAS TO REMAIN UNDISTURBED DURING CONSTRUCTION.
5. THE CONTRACTOR SHALL TAKE NECESSARY PRECAUTIONS, AS PER THE WRITTEN SPECIFICATIONS, TO MAINTAIN SAFETY AT THE CONSTRUCTION SITE, AND HE IS SOLELY RESPONSIBLE FOR SAFETY MEASURES. THE CONTRACTOR IS ALSO SOLELY RESPONSIBLE FOR CONSTRUCTION MEANS, METHODS, AND TECHNIQUES REGARDING EXECUTION OF THE WORK.
6. THE CONTRACTOR SHALL CONFORM TO ALL LOCAL AND STATE CODES AND RECEIVE LOCAL AND STATE APPROVAL WHERE NECESSARY PRIOR TO CONSTRUCTION.
7. THE CONTRACTOR SHALL GIVE ALL NECESSARY NOTICES AND OBTAIN ALL PERMITS AND PAY ALL LEGAL FEES. HE SHALL ALSO COMPLY WITH ALL CITY, COUNTY, AND STATE BUILDING LAWS, ORDINANCES, OR REGULATIONS.
8. THE CONTRACTOR SHALL BE RESPONSIBLE FOR THE DAMAGE OR LOSS OF ANY REFERENCE POINTS, MONUMENTS, HUBS AND STAKED LOT CORNERS DURING THE CONSTRUCTION OF HIS WORK, AND SHALL BEAR THE COST OF REPLACING SAME.
9. THE CONTRACTOR SHALL BE RESPONSIBLE FOR ANY DAMAGE DONE TO THE PREMISES OR ADJACENT PREMISES, OR INJURIES TO THE PUBLIC DURING THE CONSTRUCTION OF THE WORK, CAUSED BY HIMSELF, HIS SUBCONTRACTOR, OR THE CARELESSNESS OF ANY OF HIS EMPLOYEES.
10. THE CONTRACTOR MUST UNDERSTAND THAT THE WORK IS ENTIRELY AT HIS RISK UNTIL SAME IS ACCEPTED, AND HE WILL BE HELD RESPONSIBLE FOR ITS SAFETY.
11. THE CONTRACTOR SHALL FURNISH AND INSTALL ALL NECESSARY TEMPORARY WORKS FOR THE PROTECTION OF THE WORK, INCLUDING BARRICADES, WARNING SIGNS, LIGHTS, ETC.
12. SITE LAYOUT IS TO BE AS PER ARCHITECTURAL DRAWINGS AND SPECIFICATIONS PREPARED BY ARCHITECT.
13. THE CONTRACTOR SHALL PROVIDE THE ARCHITECT WITH ONE SET OF PRINTS MARKED WITH ANY CHANGES FROM ORIGINAL CONTRACT DOCUMENTS.
14. ALL EXISTING CIRCUIT CONDUCTORS AND RACEWAYS IN BUILDING UNITS TO REMAIN UNLESS NOTED OTHERWISE.

PRE-BID MEETING: 11:00 AM FRIDAY, AUGUST 13, 2021
BIDS DUE: 2:00 PM THURSDAY, AUGUST 19, 2021

ABBREVIATIONS

| | | | | | | | |
|--|---|--|---|---|--|---|--|
| ABV A.F.F. ADDN. A.C. A.H.U. ALT ALUM A.D.A. ANCS. AUTO. BM. BRG. BITUM. BLKG. BLDG. BD. BTM. B.P. BLDG. BUR CA. C.I. CAT CLG. C.T. C.W.B. C.B. C.C.S. C.O. CO. COMP. CONC. C.M.U. COND CONN. CONSTR. C.J. CONT. CONTR. CORD CORR. CNTR. C.R. C.F.M. DEMO DET DIA. DIM. DISP. DIV. DR. DBL. D.S. | ABOVE ABOVE FINISHED FLOOR ADDITION AIR CONDITIONING AIR HANDLING UNIT ROOFING ALTERNATE ALUMINUM AMERICANS WITH DISABILITIES ACT ANCHORS AUTOMATIC BEAM BEARING BITUMINOUS BLOCKING BUILDING BOARD BOTTOM BRICK PAVERS BUILDING BUILT-UP ROOF CARPET CAST IRON CATALOG CEILING CERAMIC TILE CERAMIC WALL BASE CHALK BOARD CLOSET CLEAN OUT COMPANY COMPOSITION CONCRETE CONCRETE MASONRY UNIT CONDENSATION CONNECTION CONSTRUCTION CONSTRUCTION JOINT CONTINUOUS CONTRACTOR CORRUGATED CORRIDOR COUNTER CRUSHED ROCK CUBIC FEET PER MINUTE DEMOLITION DETAIL DIAMETER DIMENSION DISPENSER DIVISION DOOR DOUBLE DOWNSPOUT | DWG D.F. EA. E.W. E.M.R. ELEC. E.P. EL ELEV. ELV. EXH. E.F. EXIST E.J. EXT E.I.F.S. F.W.C. OFC. FIN. F.E.C. FIX. FL. F.D. FLOUR. FTG. FND. G.P.M. GALV GA. G.W.T. G.B. G.F.B. GYP. BD. H.D. HC HR. HDWE. H.V.A.C. HT. H.C. H.M. HORIZ. INC. INSUL. INSUL.G. JAN. J.T. J.F. JST. J.B. LAM. LAV. L.H. LG. | DRAWING DRINKING FOUNTAIN EACH EACH WAY ELASTOMERIC MEMBRANE ROOFING ELECTRIC ELECTRIC PANELBOARD ELEVATION ELEVATOR EXHAUST EXHAUST FAN EXISTING EXPANSION JOINT EXTERIOR EXTERIOR INSULATION FINISH SYSTEM FABRIC WALL COVERING FIELD VERIFY FINISH FIRE EXTINGUISHER CABINET FIXTURE FLOOR FLOOR DRAIN FLUORESCENT FOOTING FOUNDATION GALLONS PER MINUTE GALVANIZED GAUGE GLAZED WALL TILE GRAB BAR GROUND FACE BRICK GYPSUM WALLBOARD HAND-AND DRYER HANDICAPPED HANDRAIL HEATING, VENTILATING, & AIR CONDITIONING HEIGHT HOLLOW CORE HOLLOW METAL HORIZONTAL INCORPORATED INSULATION INSULATED GLASS JANITOR JOINT JOINT FILLER JOIST JUNCTION BOX LAMINATE LAVATORY LEFT HAND LONG | M.A.U. M.H. MFG. M.T. MK. M.O. MATL. MECH. MET. MIN. MISC. M.R. MTD. N.D. NAPKN DISPENSER N.I.C. NOM. NO. OFFICE O.C. ON CENTER OPG. OPP. HND. OH. PAINT PAIR PARTN. PERF. P.D. PLAS. P.S. P.V. PLYWD. P.V.C. P.S.F. PREFIN. PROJ. MAN. QTY. Q.T. RAD. RECEP. REF. R.A. R.H. R. R.D. R.B. R.C.B. REQD. R.O.W. RM. R.I. R.O. R.S.T. R.T. SAN. SCHED. | MAKEUP AIR UNIT MANHOLE MANUFACTURER MARBLE TILE MARK MASONRY OPENING MATERIAL MECHANICAL METAL MINIMUM MISCELLANEOUS MOISTURE RESISTANT MOUNTED NAPKIN DISPENSER NOT IN CONTRACT NOMINAL NUMBER OFFICE ON CENTER OPENING OPPOSITE HAND OVERHEAD PAINT PAIR PARTITION PERFORATED PRESSURE DROP PLASTIC PLUMBING STACK PLUMBING VENT PLYWOOD POLYVINYL CHLORIDE POUNDS PER SQUARE FOOT PREFINISHED PROJECT MANUAL QUANTITY QUARRY TILE RADIUS RECEPTACLE REFERENCE RETURN AIR RIGHT HAND RISERS ROOF DRAIN RUBBER BASE RUBBER COVE BASE REQUIRED RIGHT OF WAY ROOM ROUGH IN ROUGH OPENING RUBBER STAIR TREAD RUBBER TILE SANITARY (SEWER) SCHEDULE | SECT. SHT. SIM. S.C. SPEC. S.& V. S.S. STD. STL STOR. ST. S. S.G.T. S.A.P. T.B. T. & S. T.D.D. T.G. T.R.G. TZ. T.T. THK. THOLD T.P. T. & G. T. & B. TRANS. T. TYP. U.L. U.N.O. U.P. V.P. VERT. VEST. V.C.T. V.W.C. V.C.P. W.C. W.W.F. W. WDW. W.G. W. W/O WD. T. TYP. U.L. | SECTION SHEET SIMILAR SOLID CORE SPECIFICATION STAIN AND VARNISH STAINLESS STEEL STANDARD STEEL STORAGE STORM SEWER STRUCTURAL GLAZED TILE SUSPENDED ACOUSTICAL PANELS TACK BOARD TAPE AND SAND TELECOMMUNICATIONS DEVICE FOR DEAF TEMPERED GLASS TEMPERED REFLECTIVE GLASS TERRAZZO TERRAZZO TILE THICK/THICKNESS THRESHOLD TOILET PAPER TONGUE AND GROOVE TOP AND BOTTOM TRANSITION TREADS TYPICAL UNDERWRITERS LABORATORIES UNLESS NOTED OTHERWISE UTILITY POLE VAPOR BARRIER VERTICAL VESTIBULE VINYL COMPOSITION TILE VINYL WALL COVERING VITRIFIED CLAY PIPE WATER CLOSET WELDED WIRE FABRIC WIDTH WINDOW WIRE GLASS WITH WITH OUT WOOD WOOD TREADS TYPICAL UNDERWRITERS |
|--|---|--|---|---|--|---|--|

A.D.A. COMPLIANCE

THIS PROJECT SHALL BE IN COMPLIANCE WITH GUIDELINES OF THE AMERICANS WITH DISABILITIES ACT (A.D.A.)

AMERICANS WITH DISABILITIES ACT (A.D.A.)

ARCHITECTS, TO THE BEST OF ITS ABILITY, HAS EXERCISED PROFESSIONAL EFFORTS TO INTERPRET THE INTENT OF THE "AMERICANS WITH DISABILITIES ACT", AND OTHER APPLICABLE FEDERAL, STATE AND LOCAL CODES AND REQUIREMENTS. ARCHITECTS CANNOT GUARANTEE TOTAL COMPLIANCE WITH ANY WORK DIRECTLY RELATED TO THE A.D.A. WHEN THE OWNER PERFORMS AND/OR AUTHORIZES WORK USING THESE DOCUMENTS AND/OR DRAWINGS.

CURRENT DATE: 8/6/2021



LICENSE EXPIRES: 11/30/22

STORM DOOR REPLACEMENT AT: 29TH & BROADWAY (IL 16-3)
QUINCY HOUSING AUTHORITY
540 HARRISON STREET, QUINCY, ILLINOIS 62301
JERRY GILLE, EXECUTIVE DIRECTOR

CONSTRUCTION
DOCUMENT
PHASE

ISSUED FOR
BIDDING

ISSUE DATE: 8/6/2021

REVISIONS

PROJECT NUMBER: 6145

COVER
SHEET

DWG. NO.

G001

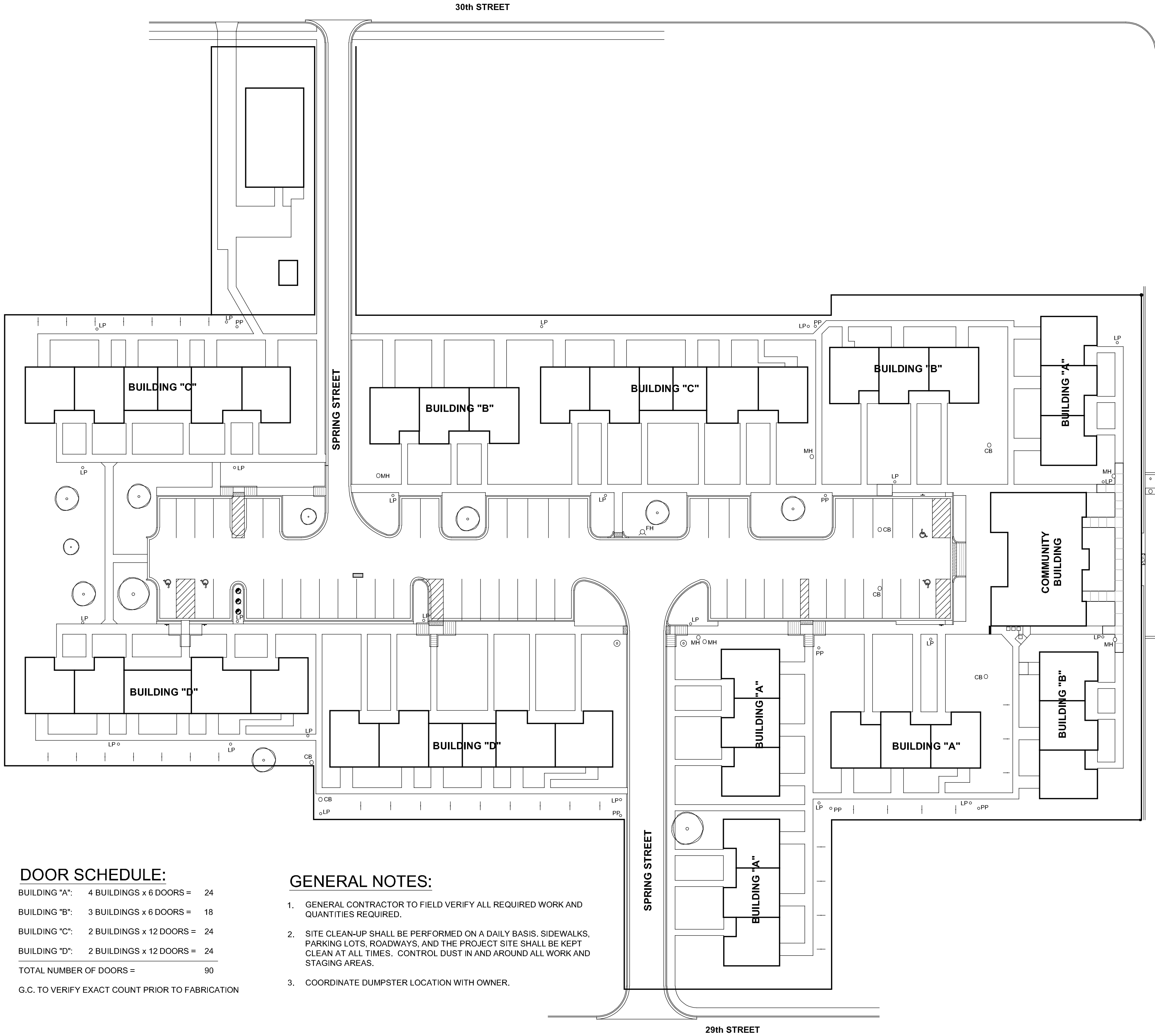

DOOR SCHEDULE:

| | | |
|-------------------------|--------------------------|----|
| BUILDING "A": | 4 BUILDINGS x 6 DOORS = | 24 |
| BUILDING "B": | 3 BUILDINGS x 6 DOORS = | 18 |
| BUILDING "C": | 2 BUILDINGS x 12 DOORS = | 24 |
| BUILDING "D": | 2 BUILDINGS x 12 DOORS = | 24 |
| TOTAL NUMBER OF DOORS = | | 90 |

G.C. TO VERIFY EXACT COUNT PRIOR TO FABRICATION

GENERAL NOTES:

1. GENERAL CONTRACTOR TO FIELD VERIFY ALL REQUIRED WORK AND QUANTITIES REQUIRED.
2. SITE CLEAN-UP SHALL BE PERFORMED ON A DAILY BASIS. SIDEWALKS, PARKING LOTS, ROADWAYS, AND THE PROJECT SITE SHALL BE KEPT CLEAN AT ALL TIMES. CONTROL DUST IN AND AROUND ALL WORK AND STAGING AREAS.
3. COORDINATE DUMPSTER LOCATION WITH OWNER.

SITE PLAN

SCALE: 1" = 30'-0"

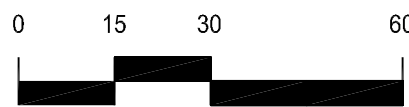

GENERAL NOTES

1. CONTRACTOR SHALL VERIFY ALL DIMENSIONS AND EXISTING CONDITIONS.
2. COORDINATE ALL WORK WITH ALL TRADES, INCLUDING MECHANICAL, PLUMBING AND ELECTRICAL.
3. AFTER DEMOLITION, THE CONTRACTOR SHALL CLEAN AREA FOR INSTALLATION OF NEW MATERIAL.
4. ARCHITECHNICS SHALL NOT BE RESPONSIBLE FOR NOR HAVE CONTROL OR CHARGE OF CONSTRUCTION MEANS, METHODS, TECHNIQUES, SEQUENCES OR PROCEDURES FOR THE SAFETY PRECAUTIONS AND PROGRAMS IN CONNECTION WITH THIS PROJECT, AND SHALL NOT BE RESPONSIBLE FOR CONTRACTOR'S FAILURE TO CARRY OUT HIS WORK IN ACCORDANCE WITH THE CONTRACT DOCUMENTS.
5. ARCHITECHNICS SHALL NOT BE RESPONSIBLE FOR, NOR HAVE CONTROL OVER, THE ACTS OR OMISSIONS OF THE CONTRACTOR, SUBCONTRACTORS, ANY OF THEIR AGENTS, OR EMPLOYEES, OR ANY OTHER PERSONS PERFORMING ANY OF THE WORK, OR FOR THE FAILURE OF ANY OF THEM TO CARRY OUT THE WORK IN ACCORDANCE WITH THE CONTRACT DOCUMENTS.
6. THE CONTRACTOR SHALL PROVIDE AND BE RESPONSIBLE FOR ALL TEMPORARY SHORING AND BRACING REQUIRED FOR THE CONSTRUCTION OF THIS PROJECT. ALL SHORING AND BRACING MEMBERS AND CONNECTIONS SHALL BE OF SUFFICIENT STRENGTH TO SUPPORT THE IMPOSED LOADS. TEMPORARY MEMBERS AND CONNECTIONS SHALL NOT BE REMOVED UNTIL PERMANENT MEMBERS ARE IN PLACE AND FINAL CONNECTIONS ARE MADE.
7. CONTRACTOR SHALL VERIFY IN FIELD ALL DIMENSIONS, ELEVATIONS, AND MEMBER SIZES AS SHOWN ON THE CONTRACT DRAWINGS FOR THE EXISTING CONSTRUCTION, PRIOR TO THE DETAILING OR FABRICATION OF ANY NEW STRUCTURAL ELEMENT. CONTRACTOR SHALL DOCUMENT ANY CONSTRUCTION-RELATED DISCREPANCIES. CONTRACTOR SHALL FURNISH THE ABOVE INFORMATION IN THE FORM OF DETAILED SKETCHES TO THE ARCHITECT/STRUCTURAL ENGINEER FOR REVIEW .
8. ALL DETAILS, SECTIONS, AND NOTES ON THE DRAWINGS ARE INTENDED TO BE TYPICAL FOR SIMILAR SITUATIONS ELSEWHERE, UNLESS OTHERWISE NOTED.
9. PROTECT EXISTING CONSTRUCTION FROM DAMAGE AS REQUIRED DURING DEMOLITION AND NEW CONSTRUCTION.

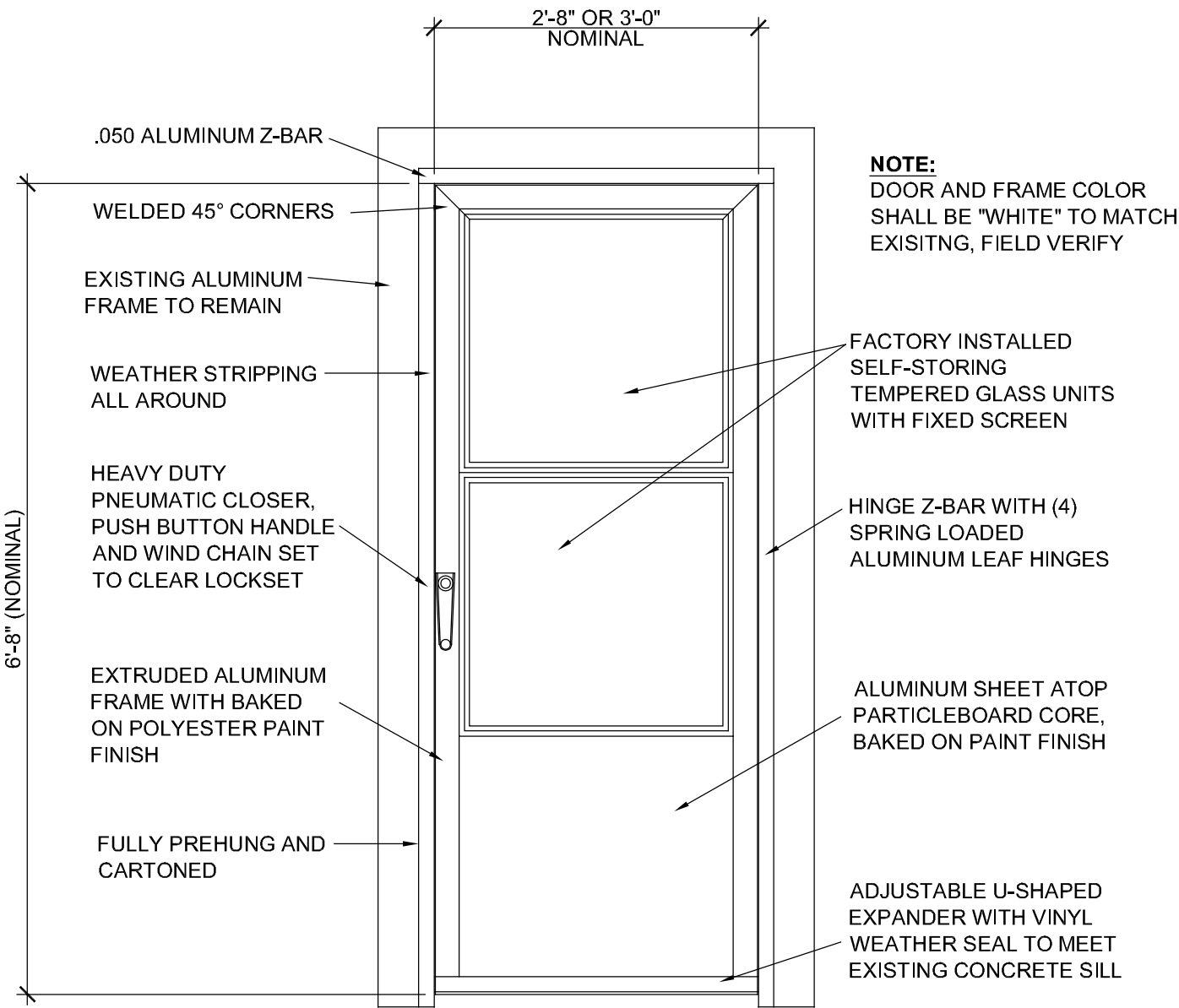

STORM DOOR DETAIL

SCALE: 3/4"=1'-0"

DOOR DIMENSIONS AND FIELD VERIFICATIONS ARE THE RESPONSIBILITY OF THE GENERAL CONTRACTOR AND DOOR MANUFACTURER

STORM DOOR CONSTRUCTION TO BE A SINGLE VENT DOOR MODEL 288-SS AS MANUFACTURED BY LARSON OR EQUIVALENT APPROVED BY ARCHITECT (7) DAYS PRIOR TO BID OPENING DATE

CURRENT DATE: 8/6/2021



LICENSE EXPIRES: 11/30/22

STORM DOOR REPLACEMENT AT: 29TH & BROADWAY (IL 16-3)

QUINCY HOUSING AUTHORITY

540 HARRISON STREET, QUINCY, ILLINOIS 62301
JERRY GILLE, EXECUTIVE DIRECTOR

CONSTRUCTION
DOCUMENT
PHASE

ISSUED FOR
BIDDING

ISSUE DATE: 8/6/2021

REVISIONS

PROJECT NUMBER: 6145

SITE PLAN
AND DETAILS

DWG. NO.

C101