

CDB - PROJECT NUMBER 818-010-103
PHASE II

REPAIR AND REPLACE ROOFS
ILLINOIS BOARD OF HIGHER EDUCATION
WESTERN ILLINOIS UNIVERSITY
MACOMB, McDONOUGH COUNTY ILLINOIS
CDB BUILDING INVENTORY NO.
KNOBLAUCH HALL #T4011
MALPASS LIBRARY #T4105

FOR:
STATE OF ILLINOIS
CAPITAL DEVELOPMENT BOARD

USING AGENCY:
ILLINOIS BOARD OF HIGHER EDUCATION

BY:
ARCHITECTNICS
510 MAINE STREET, 10TH FLOOR
QUINCY, IL 62301
(217) 222-0554

FUHRMANN ENGINEERING
2852 SOUTH 11TH STREET
SPRINGFIELD, IL 62703
(217) 529-5577

EVANS CONSULTING SERVICES
10891 CONESTOGA DRIVE
GLENARM, IL 62536
(217) 720-0217

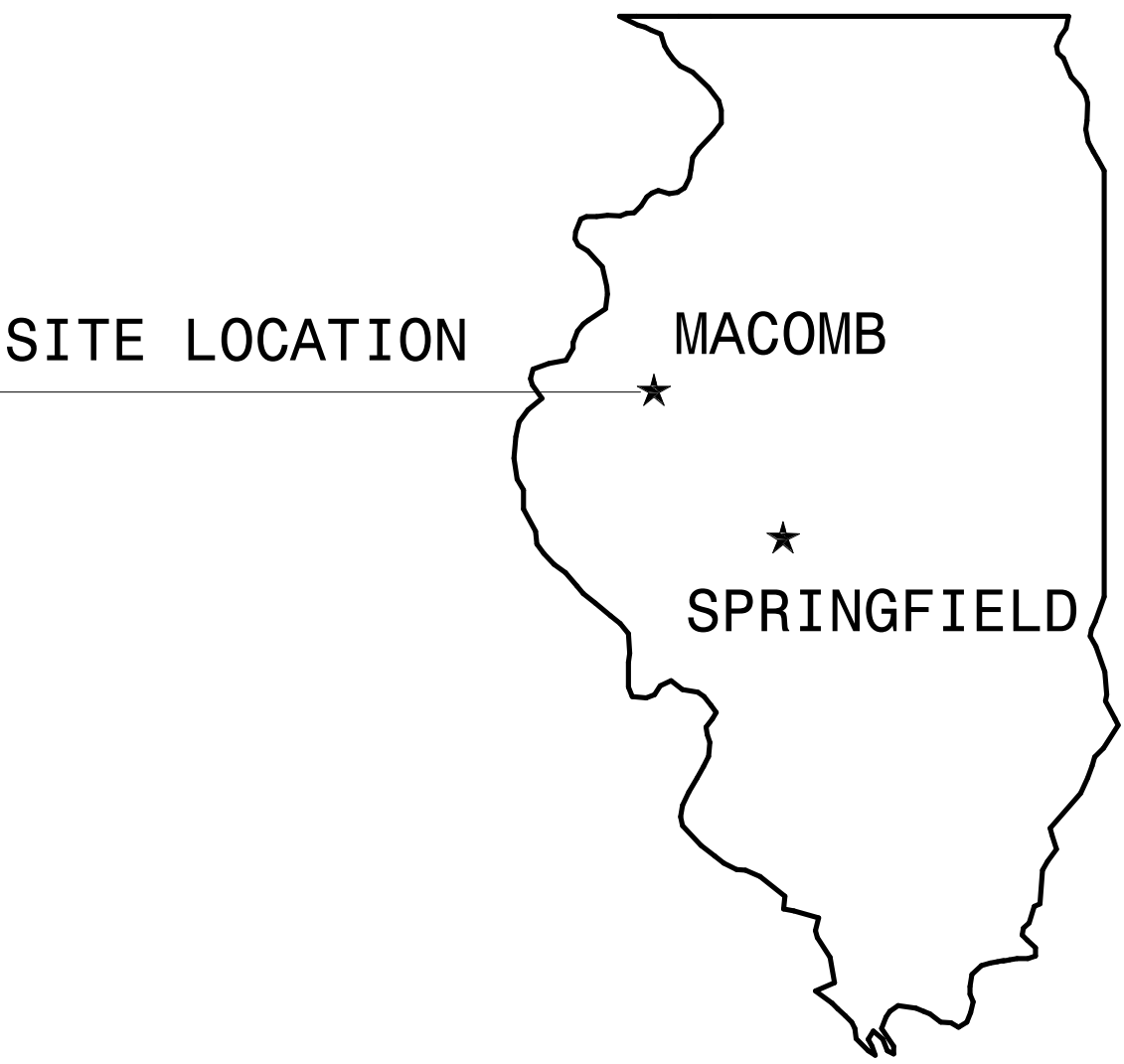

STATE LOCATION PLAN

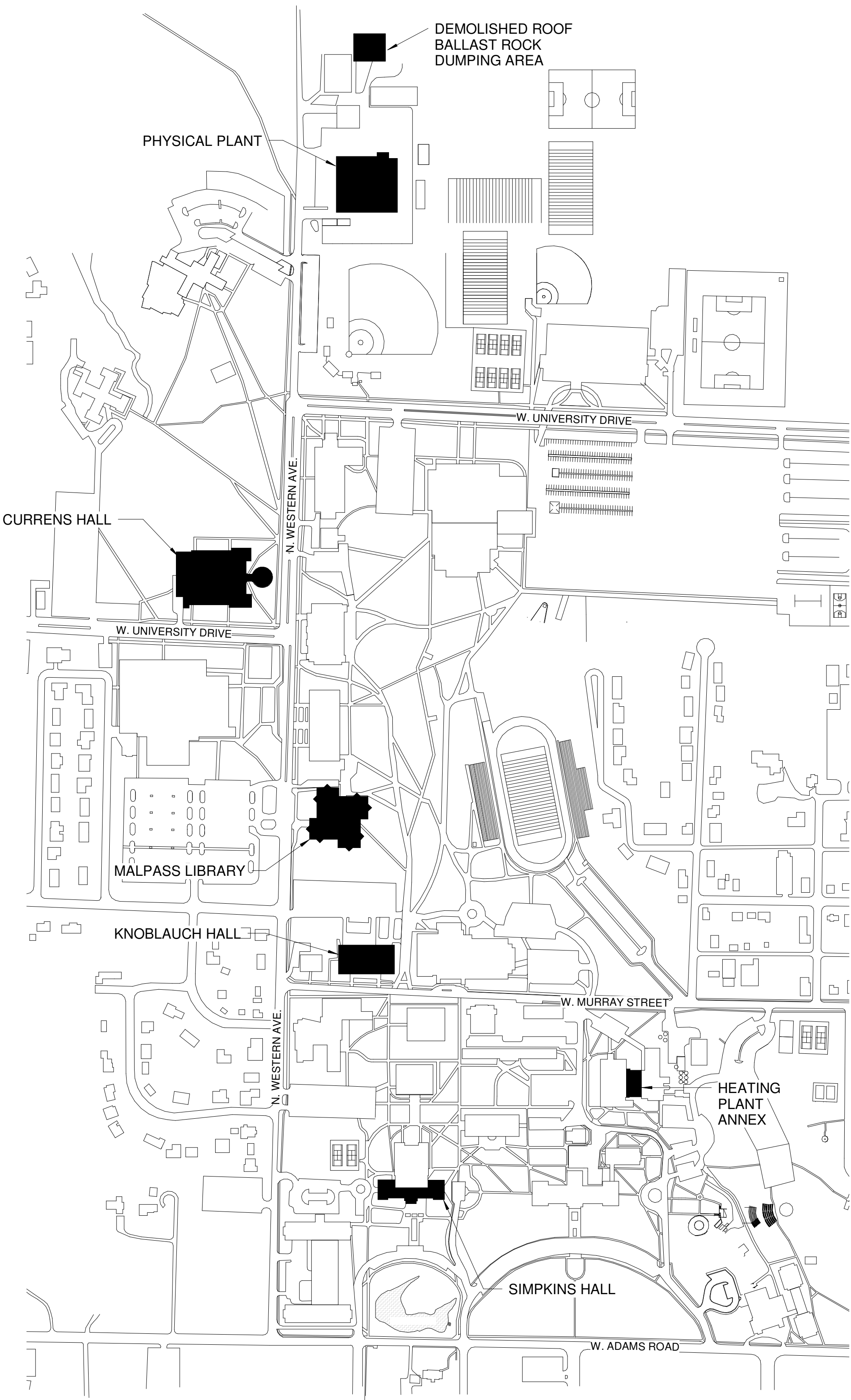

CAMPUS MAP

INDEX OF DRAWINGS

TITLE
G001 COVER SHEET

DEMOLITION
D101 ROOF DEMOLITION PLAN - KNOBLAUCH HALL

ARCHITECTURE
A101 ROOF PLAN - KNOBLAUCH HALL
A201 NORTH ELEVATION - MALPASS LIBRARY
A202 EAST ELEVATION - MALPASS LIBRARY
A203 SOUTH ELEVATION - MALPASS LIBRARY
A204 WEST ELEVATION - MALPASS LIBRARY
A501 ROOFING DETAILS
A502 ROOFING DETAILS

GENERAL NOTES

- 1 CONTRACTOR TO VERIFY ALL DIMENSIONS.
- 2 ANY DISCREPANCIES BETWEEN STATED AND EXISTING CONDITIONS SHALL BE REPORTED IMMEDIATELY TO THE ARCHITECT.
- 3 DISCREPANCIES OR CONFLICTS BETWEEN SPECIFICATIONS AND DRAWINGS SHALL BE MADE KNOWN TO THE ARCHITECT FOR CLARIFICATION.
- 4 THE CONTRACTOR SHALL BE RESPONSIBLE FOR PROTECTING THOSE AREAS TO REMAIN UNDISTURBED DURING CONSTRUCTION.
- 5 THE CONTRACTOR SHALL TAKE NECESSARY PRECAUTIONS, AS PER THE WRITTEN SPECIFICATIONS, TO MAINTAIN SAFETY AT THE CONSTRUCTION SITE, AND HE IS SOLELY RESPONSIBLE FOR SAFETY MEASURES. THE CONTRACTOR IS ALSO SOLELY RESPONSIBLE FOR CONSTRUCTION MEANS, METHODS, AND TECHNIQUES REGARDING EXECUTION OF THE WORK.
- 6 THE CONTRACTOR SHALL CONFORM TO ALL LOCAL AND STATE CODES AND RECEIVE LOCAL AND STATE APPROVAL WHERE NECESSARY PRIOR TO CONSTRUCTION.
- 7 THE CONTRACTOR SHALL GIVE ALL NECESSARY NOTICES AND OBTAIN ALL PERMITS AND PAY ALL LEGAL FEES. HE SHALL ALSO COMPLY WITH ALL CITY, COUNTY, AND STATE BUILDING LAWS, ORDINANCES, OR REGULATIONS.
- 8 THE CONTRACTOR SHALL BE RESPONSIBLE FOR ANY DAMAGE DONE TO THE PREMISES OR ADJACENT PREMISES, OR INJURIES TO THE PUBLIC DURING THE CONSTRUCTION OF THE WORK, CAUSED BY HIMSELF, HIS SUBCONTRACTORS, OR THE CARELESSNESS OF ANY OF HIS EMPLOYEES.
- 9 THE CONTRACTOR MUST UNDERSTAND THAT THE WORK IS ENTIRELY AT HIS RISK UNTIL SAME IS ACCEPTED, AND HE WILL BE HELD RESPONSIBLE FOR ITS SAFETY.
- 10 THE CONTRACTOR SHALL FURNISH AND INSTALL ALL NECESSARY TEMPORARY MEASURES FOR THE PROTECTION OF THE WORK, INCLUDING BARRICADES, WARNING SIGNS, LIGHTS, ETC.
- 11 ANY WELDING REQUIRED ONSITE WILL REQUIRE A "HOT WORK PERMIT" FROM THE USING AGENCY
- 12 THE CONTRACTOR SHALL FOLLOW ALL CURRENT COVID RESTRICTIONS AND GUIDELINES AS REQUIRED BY THE STATE OF ILLINOIS

ISSUED FOR BIDDING

NOTE: CONTRACTOR SHALL OBTAIN AND VERIFY ALL DIMENSIONS AND CONDITIONS AT JOB SITE AND BE FULLY RESPONSIBLE FOR SAME.										
REVISIONS			DRAWN	PREPARED	CURRENT DATE: 04/12/2021	ARCHITECT OF RECORD:	CONSULTING ARCHITECT:	 <div>State of Illinois</div> <div>JB PRITZKER, GOVERNOR</div> <div>Illinois Capital Development Board</div>	COVER SHEET	PROJECT NO.
NO.	DATE	REMARKS	PTW			ARCHITECTNICS	EVANS CONSULTING SERVICES		818-010-103	
			TRACED	APPROVED		510 MAINE STREET, 10TH FLOOR	10891 CONESTOGA DRIVE		DATE	
						QUINCY, IL 62301	GLENARM, IL 62536		04/12/21	
			CHECKED	APPROVED		CONSULTING ENGINEER:			SHEET NO.	
			PTW			FUHRMANN ENGINEERING			G001	
					LICENSE EXP. : 11/30/2022	2852 SOUTH 11TH STREET			OF () SHEETS	
						SPRINGFIELD, IL 62703				

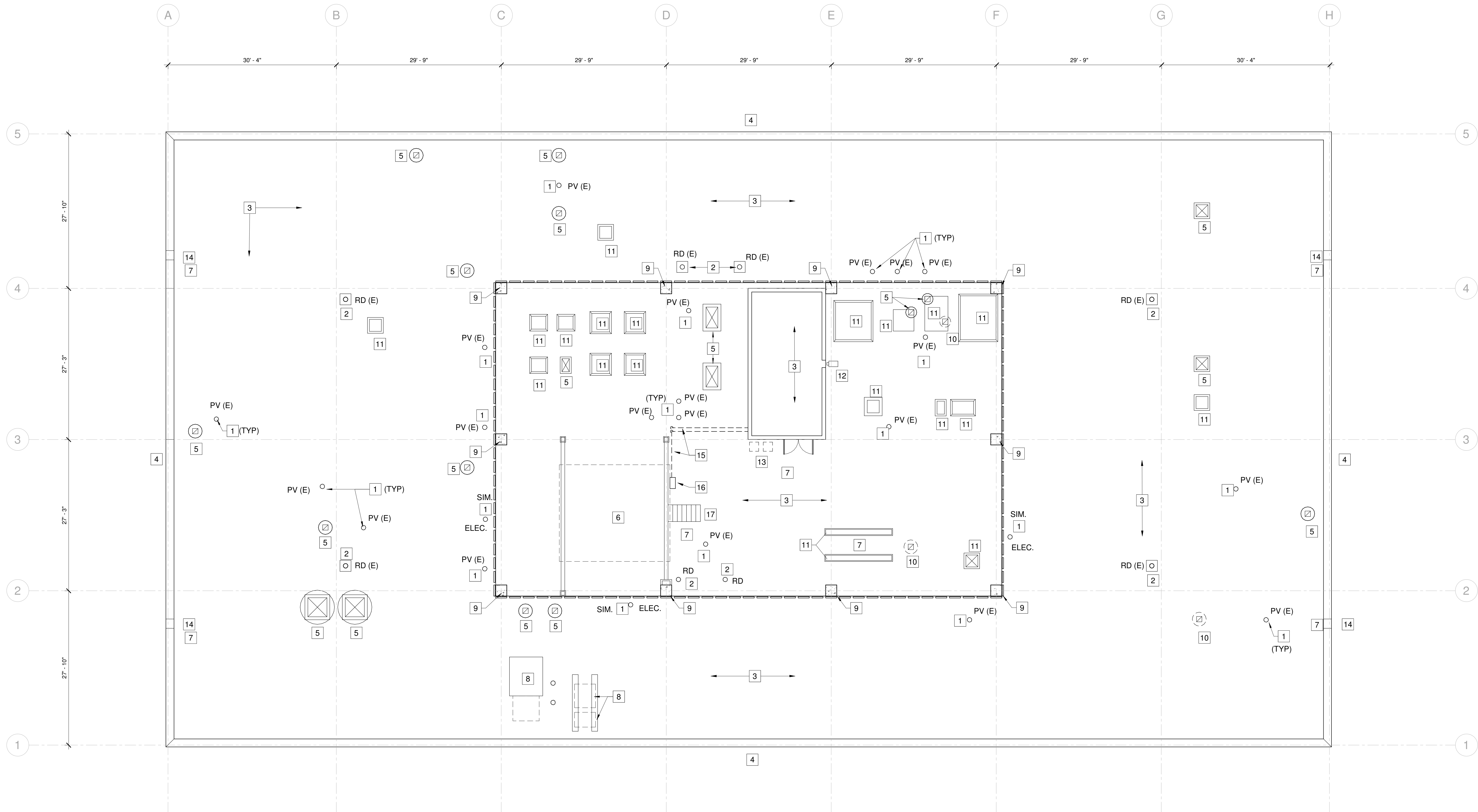

KEYED DEMOLITION NOTES - KNOBLAUCH HALL

- EXISTING PLUMBING VENT TO REMAIN.
- EXISTING ROOF DRAIN TO REMAIN.
- EXISTING MEMBRANE ROOF AND INSULATION TO BE REMOVED DOWN TO EXISTING CONCRETE ROOF DECK. EXISTING STONE BALLAST TO BE REMOVED AND STOCKPILED AT THE LOCATION INDICATED ON DRAWING G001.
- EXISTING METAL EDGE COPING TO BE REMOVED
- EXISTING EXHAUST FAN TO BE REMOVED AND REINSTALLED. MODIFY EXISTING CURB AS REQUIRED, SEE DETAIL 5/AS01 FOR FLASHING AT EXISTING CURB.
- EXISTING COOLING TOWER TO REMAIN. PROTECT EXISTING TOWER SUPPORTS, PIPING AND ELECTRICAL CONNECTIONS DURING EXISTING ROOFING REMOVAL. MODIFY EXISTING CURB AS REQUIRED, SEE DRAWING A101
- EXISTING LOOSE WALK PADS AND OTHER MISCELLANEOUS ITEMS IN THIS AREA TO BE REMOVED.
- EXISTING ROOFTOP UNIT TO REMAIN. MODIFY EXISTING CURB AS REQUIRED, SEE DRAWING A101
- CONCRETE PANEL FENCE TO REMAIN. MODIFY EXISTING FENCE BASES AS REQUIRED, SEE DRAWING A101
- EXISTING EXHAUST FAN TO BE REMOVED, SEE DRAWING A101
- EXISTING RAISED CURB TO REMAIN.
- EXISTING COLLECTION BOX AND DOWNSPOUT TO BE REMOVED, EXISTING SPLASH BLOCK TO BE REMOVED AND REINSTALLED AS REQUIRED, SEE DWG. A101.
- EXISTING SATELLITE DISHES, BASES, WIRING, ETC. TO BE REMOVED
- EXISTING ROOF OVERFLOW SCUPPER TO REMAIN, SEE DRAWING A101
- EXISTING ELECTRICAL SERVICE AND CONDUIT TO REMAIN, MODIFY AS REQUIRED FOR INSTALLATION OF NEW ROOF, SEE DRAWING A101
- EXISTING ELECTRICAL CABINET TO REMAIN, SEE DRAWING A101
- EXISTING WOOD ACCESS STAIR TO REMAIN - MODIFY AND REINSTALL AS REQUIRED, SEE DRAWING A101

1 ROOF PLAN - DEMOLITION - KNOBLAUCH HALL

SCALE: 1/8" = 1'-0"

0 4' 8' 16'

SCOPE OF DEMOLITION WORK

- DEMOLITION AND REMOVAL OF ORIGINAL ROOF MEMBRANE, ROOF BALLAST, ROOF DECK INSULATION, AND ANY EXISTING UNDERLAYMENT IN-PLACE.
- THE PHASE OF SELECTIVE DEMOLITION SHALL BE CLOSELY COORDINATED WITH REQUIRED ASBESTOS ABATEMENT ACTIVITIES. SEE SPECIFICATION SECTION 02 26 25.
- PROVIDE PROTECTION OF CERTAIN ROOF MOUNTED ITEMS THAT ARE TO REMAIN IN PLACE, IE., EXISTING ROOF HATCHES, MECHANICAL EQUIPMENT, ITEMS MOUNTED TO THE EXISTING BUILDING, CERTAIN GAS VENT PIPES, ETC.
- CERTAIN ITEMS TO BE REMOVED, REUSED AND REINSTALLED, IE., ROOF LADDERS, PLUMBING VENTS, PLUMBING PIPING, EXHAUST FANS, EXHAUST HOODS, AIR-INTAKE HOODS, RELATED DUCT WORK, MECHANICAL DEVICES, AND ELECTRICAL POWER DEVICES, AS NOTED ON THE PROJECT DRAWINGS.
A) VERIFY WITH OWNER IF OTHER ITEMS TO BE DEMOLISHED AND REMOVED ARE TO BE SALVAGED AND / OR REUSED.
- DEMOLITION ACTIVITIES SHALL BE PERFORMED TO MAINTAIN CONTINUOUS OPERATIONS OF THE EXISTING FACILITY. MINIMAL SHUT-DOWN TIME FOR EQUIPMENT IS REQUIRED.
- DEMOLITION OF THE EXISTING ROOF SYSTEM NOT PROCEED UNTIL ALL TEMPORARY ROOFING AND TIE INS ARE IN PLACE. THE QUANTITY OF ROOFING DEMOLITION TO BE COORDINATED BY THE ROOFING CONTRACTOR. DO NOT EXPOSE THE EXISTING CONCRETE DECKING FOR MORE THAN ONE WORK DAY.

ISSUED FOR BIDDING

Wednesday, January 16, 2019 3:17:53 PM
P:\5797 - WU Roofing Projects\

NOTE: CONTRACTOR SHALL OBTAIN AND VERIFY ALL DIMENSIONS AND CONDITIONS AT JOB SITE AND BE FULLY RESPONSIBLE FOR SAME.

REVISIONS			DRAWN	PREPARED	CURRENT DATE: 04/12/2021
NO.	DATE	REMARKS	PTW		
			TRACED	APPROVED	
			CHECKED	APPROVED	
			PTW		

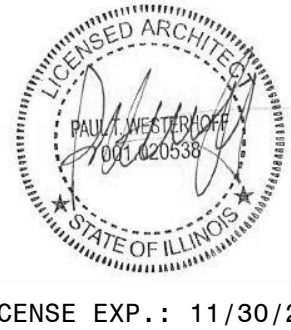

ARCHITECT OF RECORD:
ARCHITECTNICS
510 MAINE STREET, 10TH FLOOR
QUINCY, IL 62301

CONSULTING ENGINEER:
FUHRMANN ENGINEERING
2852 SOUTH 11TH STREET
SPRINGFIELD, IL 62703

CONSULTING ARCHITECT:
EVANS CONSULTING SERVICES
10891 CONESTOGA DRIVE
GLENARM, IL 62536

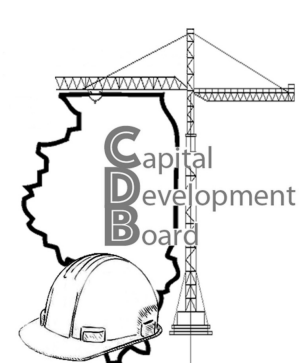

State of Illinois
JB PRITZKER, GOVERNOR
Illinois Capital Development Board

ROOF DEMOLITION PLAN - KNOBLAUCH HALL

REPAIR AND REPLACE ROOFS - PHASE II
ILLINOIS BOARD OF HIGHER EDUCATION
WESTERN ILLINOIS UNIVERSITY
MACOMB, McDONOUGH COUNTY

PROJECT NO.
818-010-103

DATE
04/12/21

SHEET NO.
D101

OF () SHEETS

SEE SPEC SECTION 07 5323



SCALE: 1/8" = 1'-0"

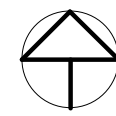
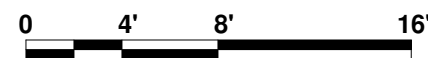

- ISSUED FOR BIDDING

NOTE: CONTRACTOR SHALL OBTAIN AND VERIFY ALL DIMENSIONS AND CONDITIONS AT JOB SITE AND BE FULLY RESPONSIBLE FOR SAME.

Wednesday, January 16, 2019 3:17:53 PM
P:\5797 - WIU Roofing Projects\



MALPASS LIBRARY
NORTH ELEVATION

SCALE: 1/8" = 1'-0"

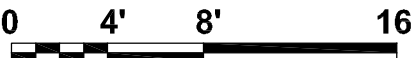

KEYED DRAWING NOTES

- 1 AREA OF EXISTING BRICK VENEER TO BE COMPLETELY TUCKPOINTED, SEE SPEC. 04 01 20.64 (APPROXIMATELY 600 S.F. THIS FACADE)
- 2 AREA OF EXISTING BRICK VENEER TO BE PARTIALLY TUCKPOINTED, SEE SPEC. 04 01 20.64 (APPROXIMATELY 1200 S.F. THIS FACADE)

NOTE: CONTRACTOR SHALL OBTAIN AND VERIFY ALL DIMENSIONS AND CONDITIONS AT JOB SITE AND BE FULLY RESPONSIBLE FOR SAME.

ISSUED FOR BIDDING

REVISIONS			DRAWN	PREPARED	CURRENT DATE: 04/12/2021	ARCHITECT OF RECORD: ARCHITECTNICS, INC. 510 MAINE STREET, 10TH FLOOR QUINCY, IL 62301	CONSULTING ARCHITECT: EVANS CONSULTING SERVICES 10891 CONESTOGA DRIVE GLENARM, IL 62536		State of Illinois JB PRITZKER, GOVERNOR Illinois Capital Development Board	NORTH ELEVATION - MALPASS LIBRARY		PROJECT NO. 818-010-103
NO.	DATE	REMARKS	PTW							DATE 04/12/21	SHEET NO. A201	OF (13) SHEETS
				TRACED	APPROVED							
				CHECKED	APPROVED							
				PTW								
						CONSULTING ENGINEER: FUHRMANN ENGINEERING 2852 SOUTH 11TH STREET SPRINGFIELD, IL 62703						
						LICENSE EXP.: 11/30/2022						



**MALPASS LIBRARY
EAST ELEVATION**

SCALE: 1/8" = 1'-0"

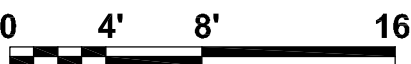

KEYED DRAWING NOTES

- 1 AREA OF EXISTING BRICK VENEER TO BE COMPLETELY TUCKPOINTED, SEE SPEC. 04 01 20.64 (APPROXIMATELY 580 S.F. THIS FACADE)
- 2 AREA OF EXISTING BRICK VENEER TO BE PARTIALLY TUCKPOINTED, SEE SPEC. 04 01 20.64 (APPROXIMATELY 1050 S.F. THIS FACADE)
- 3 EXISTING WALL CRACK TO BE REPAIRED (APPROX. 22' LONG) - REMOVE AND REPLACE EXISTING BRICK VENEER AS REQUIRED

NOTE: CONTRACTOR SHALL OBTAIN AND VERIFY ALL DIMENSIONS AND CONDITIONS AT JOB SITE AND BE FULLY RESPONSIBLE FOR SAME.

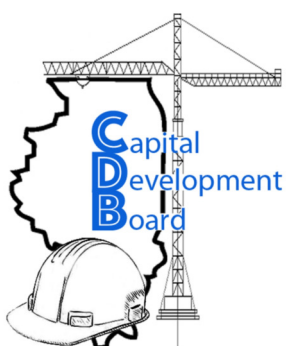
REVISIONS			DRAWN	PREPARED	CURRENT DATE: 04/12/2021	ARCHITECT OF RECORD: ARCHITECTNICS, INC. 510 MAINE STREET, 10TH FLOOR QUINCY, IL 62301	CONSULTING ARCHITECT: EVANS CONSULTING SERVICES 10891 CONESTOGA DRIVE GLENARM, IL 62536		State of Illinois JB PRITZKER, GOVERNOR Illinois Capital Development Board	EAST ELEVATION - MALPASS LIBRARY	PROJECT NO. 818-010-103
NO.	DATE	REMARKS									
			PTW	APPROVED						REPAIR AND REPLACE ROOFS - PHASE II ILLINOIS BOARD OF HIGHER EDUCATION WESTERN ILLINOIS UNIVERSITY MACOMB, McDONOUGH COUNTY	DATE 04/12/21
			TRACED	APPROVED							SHEET NO. A202
			CHECKED PTW	APPROVED							OF (13) SHEETS

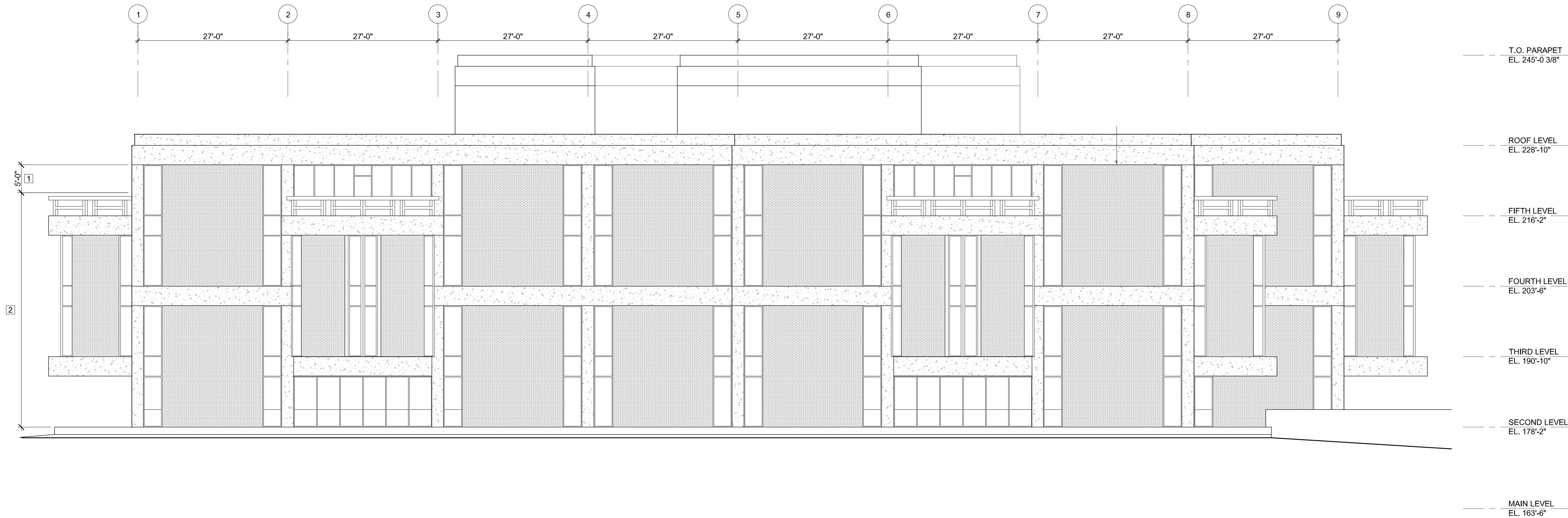

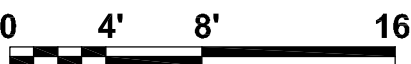

**MALPASS LIBRARY
SOUTH ELEVATION**
SCALE: 1/8" = 1'-0"



KEYED DRAWING NOTES

- 1 AREA OF EXISTING BRICK VENEER TO BE COMPLETELY TUCKPOINTED, SEE SPEC. 04 01 20.64 (APPROXIMATELY 540 S.F. THIS FACADE)
- 2 AREA OF EXISTING BRICK VENEER TO BE PARTIALLY TUCKPOINTED, SEE SPEC. 04 01 20.64 (APPROXIMATELY 1020 S.F. THIS FACADE)

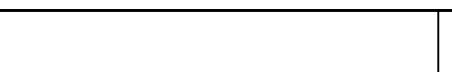
NOTE: CONTRACTOR SHALL OBTAIN AND VERIFY ALL DIMENSIONS AND CONDITIONS AT JOB SITE AND BE FULLY RESPONSIBLE FOR SAME.

REVISIONS			DRAWN	PREPARED	CURRENT DATE: 04/12/2021	ARCHITECT OF RECORD: ARCHITECHNICS, INC. 510 MAINE STREET, 10TH FLOOR QUINCY, IL 62301	CONSULTING ARCHITECT: EVANS CONSULTING SERVICES 10891 CONESTOGA DRIVE GLENARM, IL 62536		State of Illinois JB PRITZKER, GOVERNOR Illinois Capital Development Board	SOUTH ELEVATION - MALPASS LIBRARY		PROJECT NO. 818-010-103	
NO.	DATE	REMARKS	PTW							DATE 04/12/21	SHEET NO. A203		
				TRACED	APPROVED								
				CHECKED	APPROVED								
				PTW									
							CONSULTING ENGINEER: FUHRMANN ENGINEERING 2852 SOUTH 11TH STREET SPRINGFIELD, IL 62703						
						LICENSE EXP.: 11/30/2022							
												DATE 04/12/21	PROJECT NO. 818-010-103
												SHEET NO. A203	DATE 04/12/21
												OF (13) SHEETS	

ISSUED FOR BIDDING



1	AREA OF EXISTING BRICK VENEER TO BE COMPLETELY TUCKPOINTED, SEE SPEC. 04 01 20.64 (APPROXIMATELY 550 S.F. THIS FACADE)
2	AREA OF EXISTING BRICK VENEER TO BE PARTIALLY TUCKPOINTED, SEE SPEC. 04 01 20.64 (APPROXIMATELY 1080 S.F. THIS FACADE)

NOTE: CONTRACTOR SHALL OBTAIN AND VERIFY ALL DIMENSIONS AND CONDITIONS AT JOB SITE AND BE FULLY RESPONSIBLE FOR SAME.

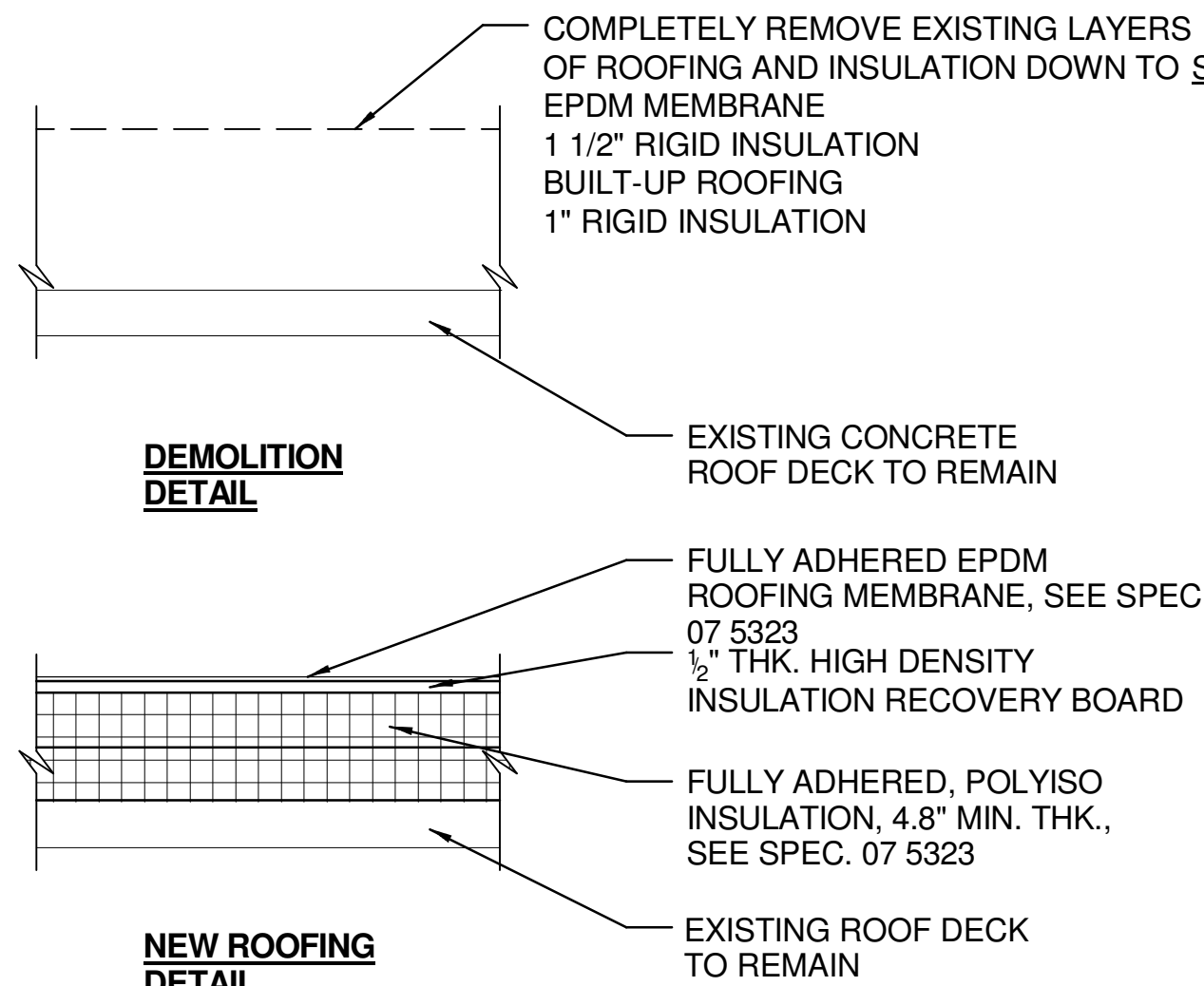

1 TYPICAL ROOFING DETAIL
SCALE: 1 1/2" = 1'-0"

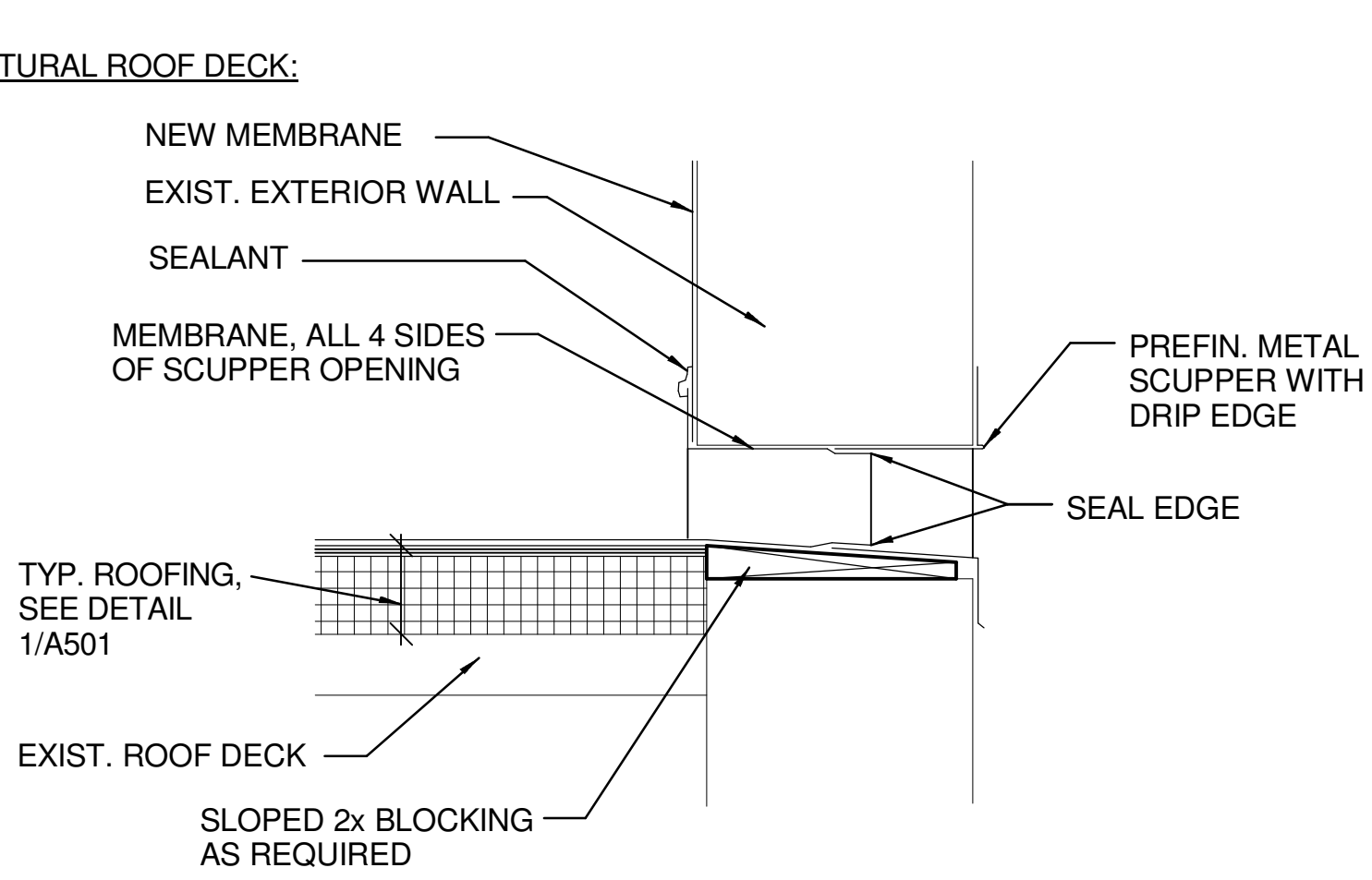

2 SCUPPER DETAIL
SCALE: 1 1/2" = 1'-0"

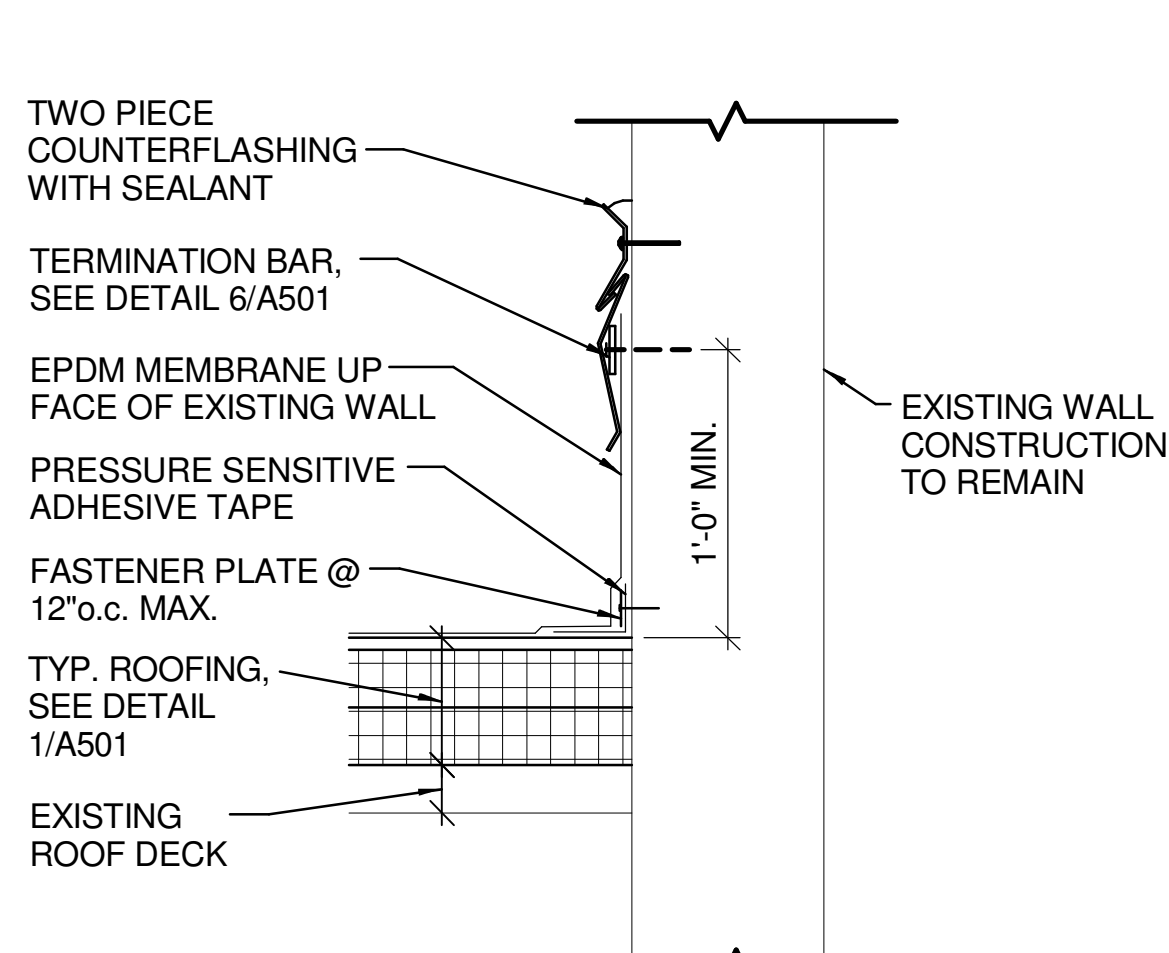

3 EDGE FLASHING DETAIL
SCALE: 1 1/2" = 1'-0"

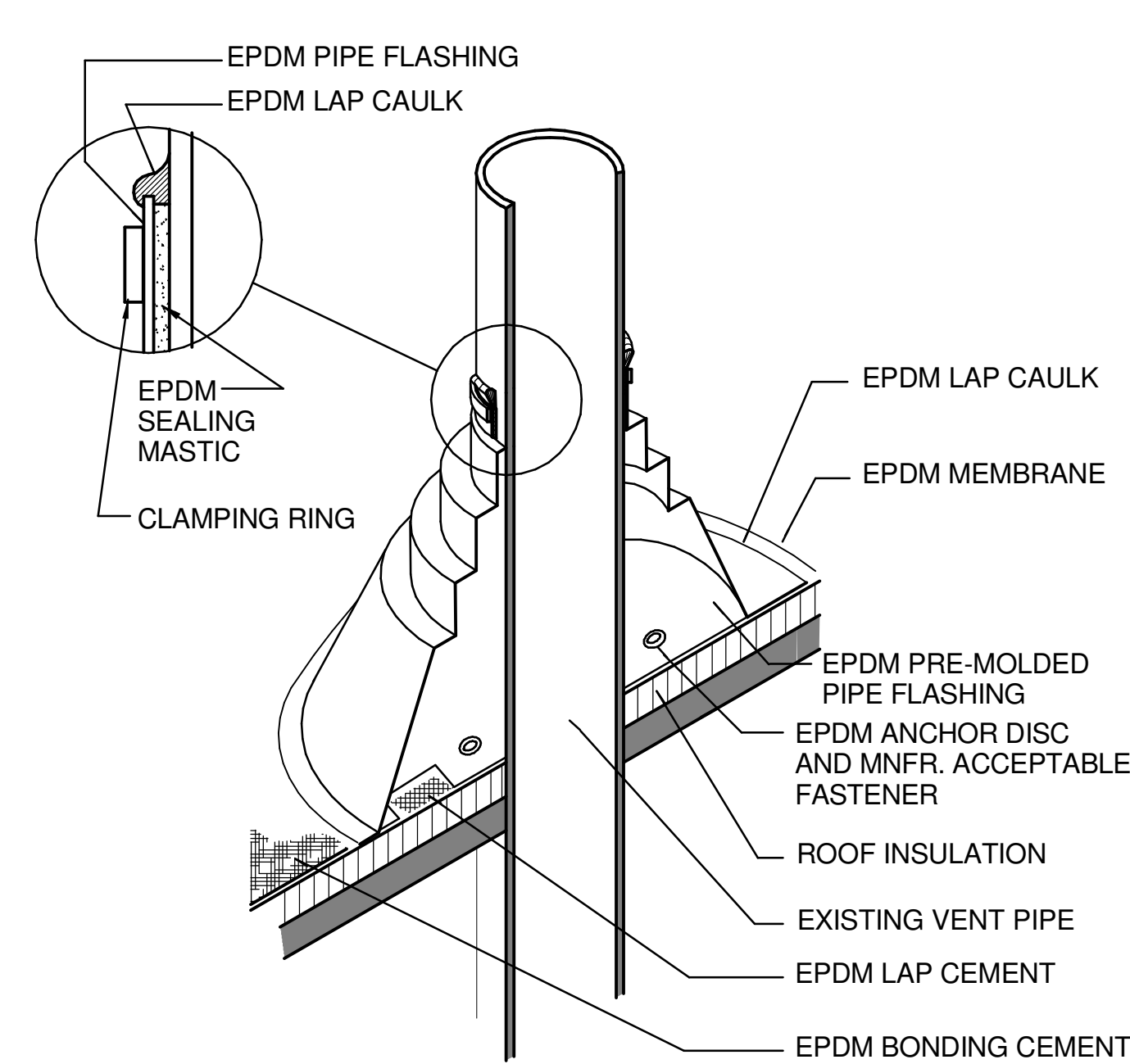

NOTES:

(1) DO NOT OVERLAP THE FLANGES FROM ADJACENT PIPE FLASHINGS.
(2) ANY SEAM UNDER BOOT FLANGE TO BE TREATED AS T-JOINT.

4 PIPE FLASHING DETAIL
SCALE: N.T.S

GENERAL NOTES:

TOUCH-UP PAINT ON EXISTING SURFACES NEXT TO NEW WORK AS REQ'D.

DETAILS SHOWN ARE FOR CONTRACTORS INFORMATION AND TO COMMUNICATE DESIGN INTENT. DETAILS SHOWN ARE BASED UPON BEST INFORMATION AVAILABLE AT TIME. CONTRACTOR SHALL FIELD VERIFY ALL EXISTING CONDITIONS. IN ORDER TO ACHIEVE MANUFACTURER'S WARRANTY, DETAILS MAY ALSO VARY BASED UPON MANUFACTURER'S SYSTEM AND DESIGN RECOMMENDATIONS. SHOP DRAWING SUBMITTALS REQUIRED.

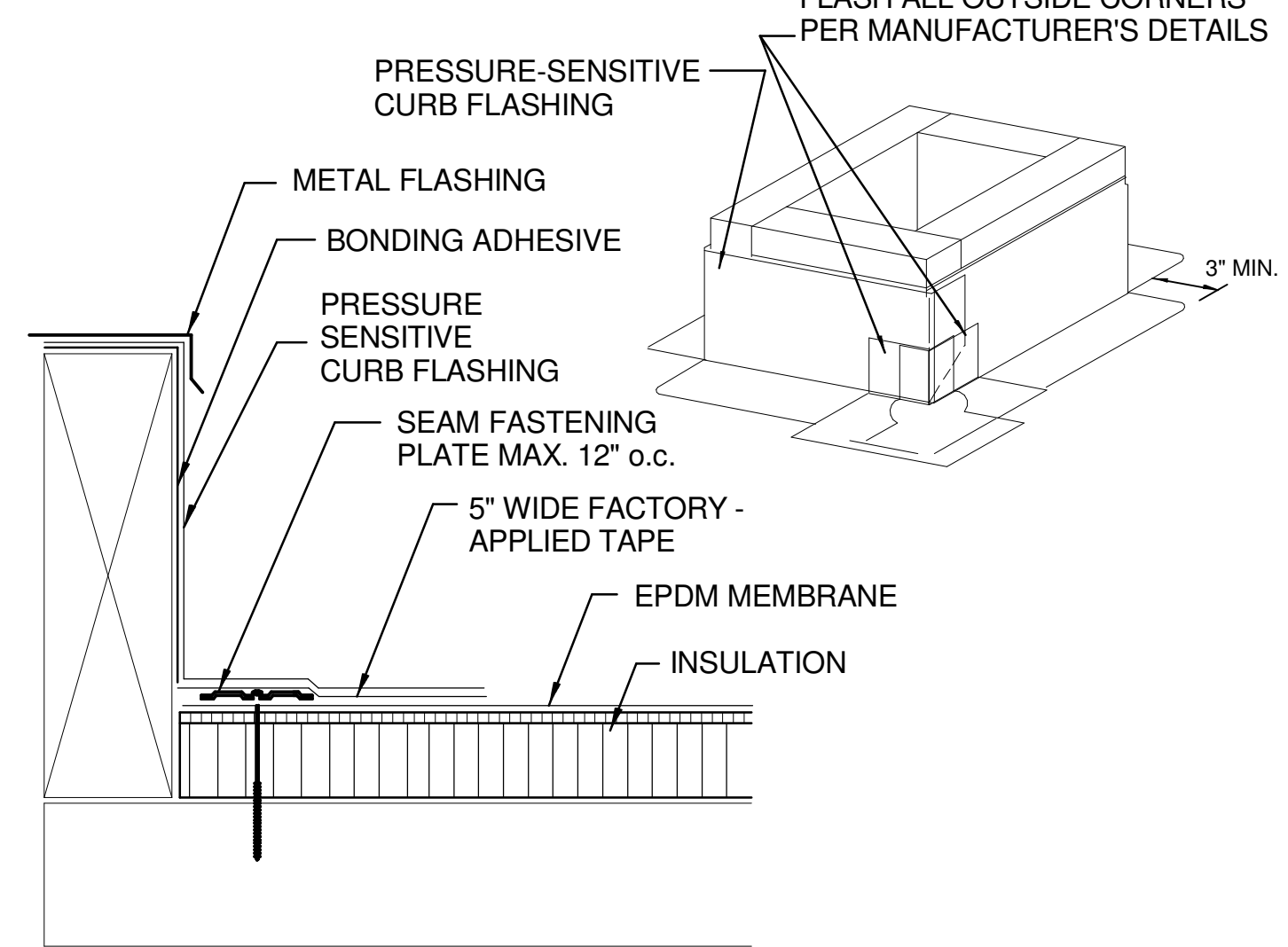

5 ROOF CURB DETAIL
SCALE: N.T.S.

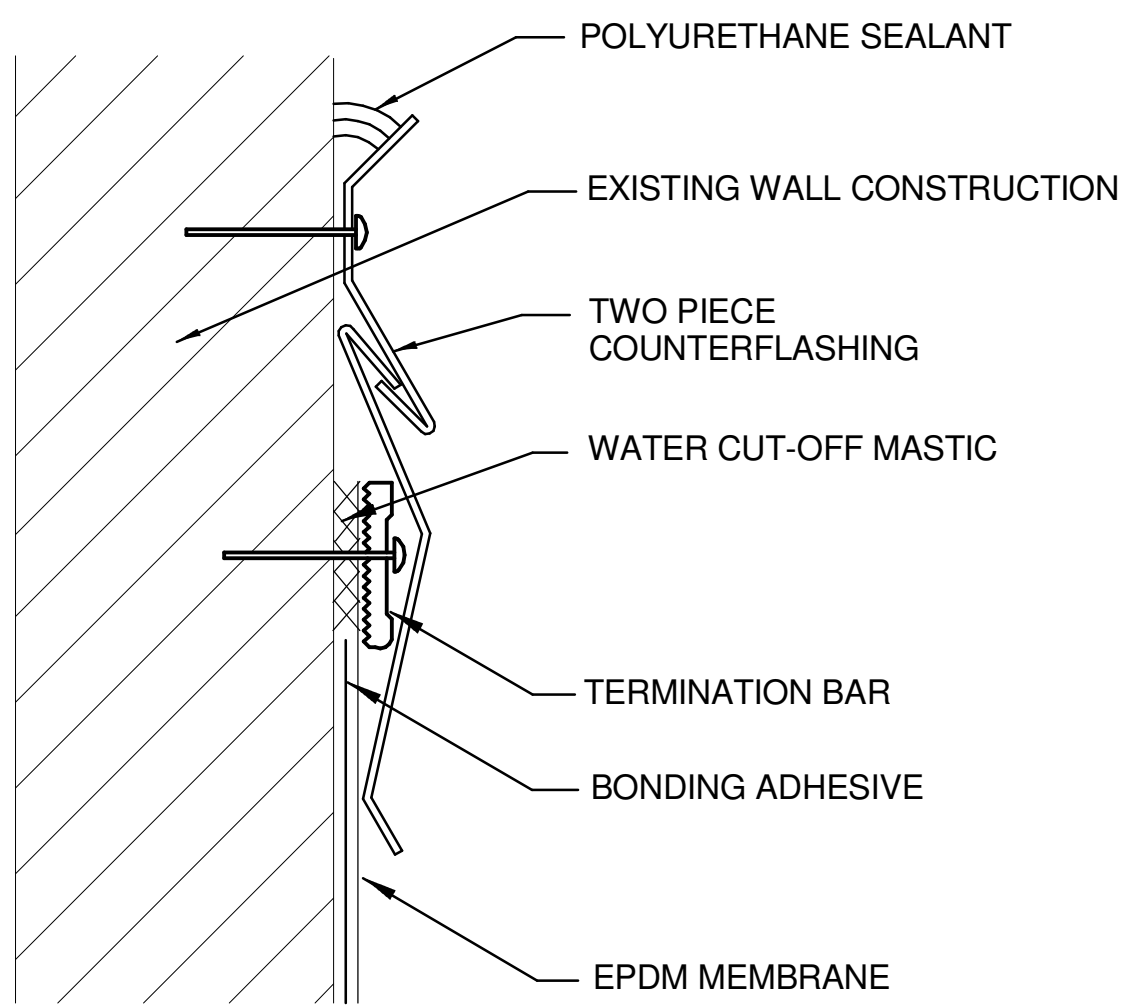

6 TERMINATION BAR DETAIL
SCALE: N.T.S.

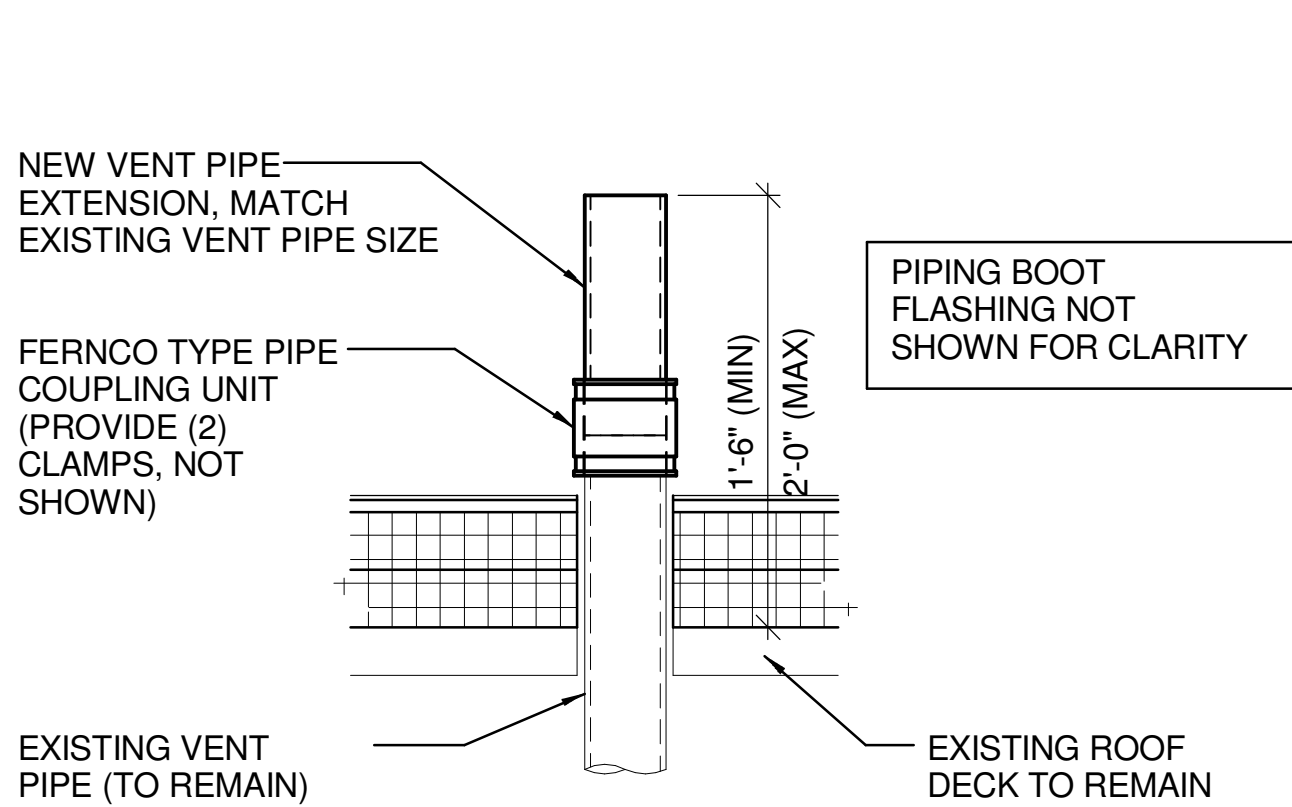

7 PLUMBING VENT EXTENSION
SCALE: 1 1/2" = 1'-0"

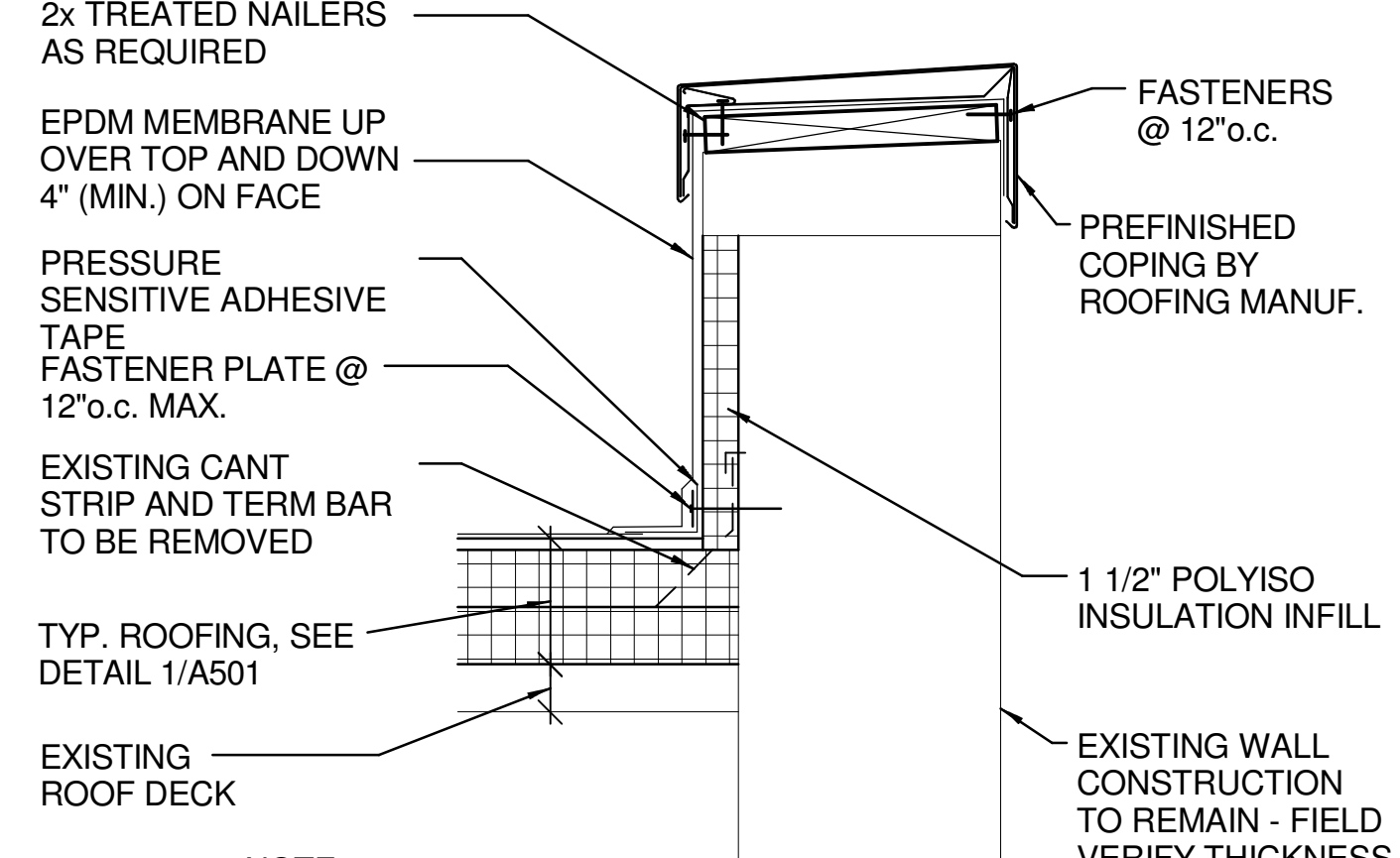

NOTE: COPING EQ. TO METAL ERA "PERMA-TITE" OR APPROVED EQUAL, COLOR TO MATCH EXISTING, VERIFY AT PROJECT SITE

8 EDGE FLASHING DETAIL
SCALE: 1 1/2" = 1'-0"

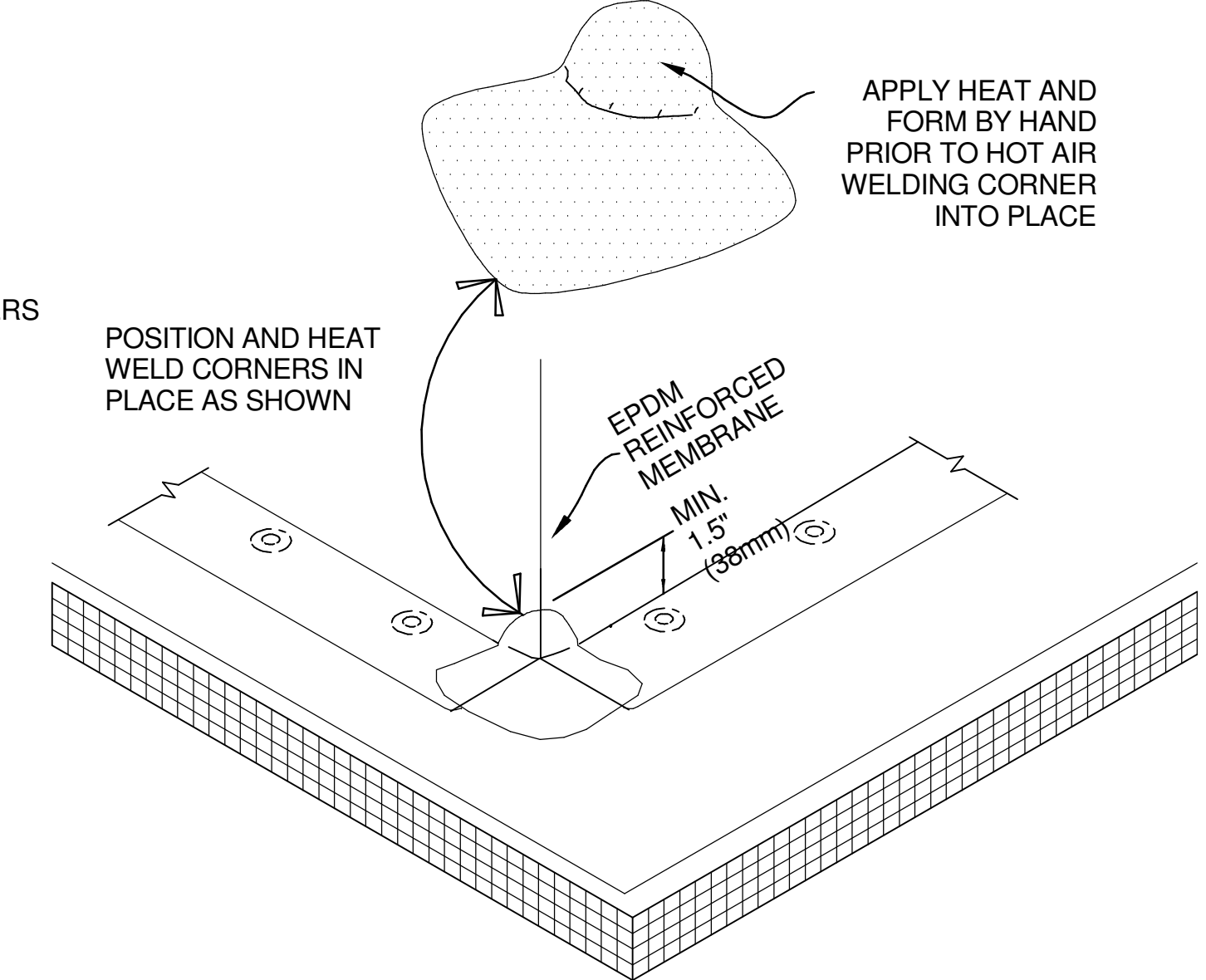

11 FIELD FABRICATED OUTSIDE CORNER FLASHING
SCALE: 3" = 1'-0"

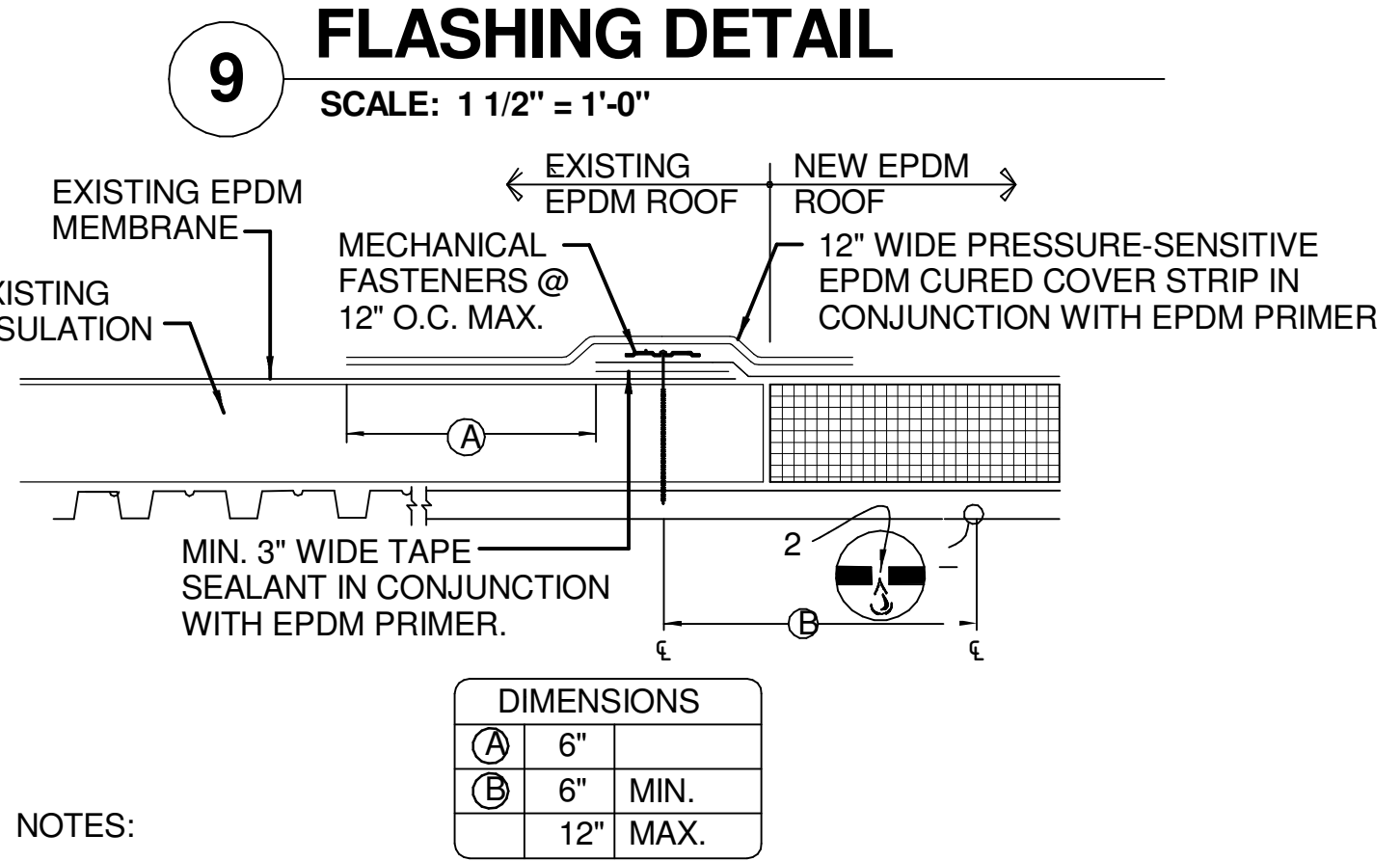

NOTES:

1. PRIOR TO SPLICING, CLEAN EXISTING EPDM MEMBRANE BY SCRUBBING THE SPLICE AREA WITH WEATHERED MEMBRANE CLEANER AND ALLOW TO DRY.

2. DRILL A 3/8" DIAMETER WEEP HOLE INTO THE BOTTOM FLUTES OF THE STEEL DECK ALONG THE PERIMETER OF THE TIE-IN 6" MINIMUM TO 12" MAXIMUM FROM THE SEAM FASTENING PLATE.

3. ALL SPLICE INTERSECTIONS MUST BE OVERLAID WITH PRESSURE-SENSITIVE T-JOINT COVERS.

12 MEMBRANE TIE-IN DETAIL
SCALE: 3" = 1'-0"

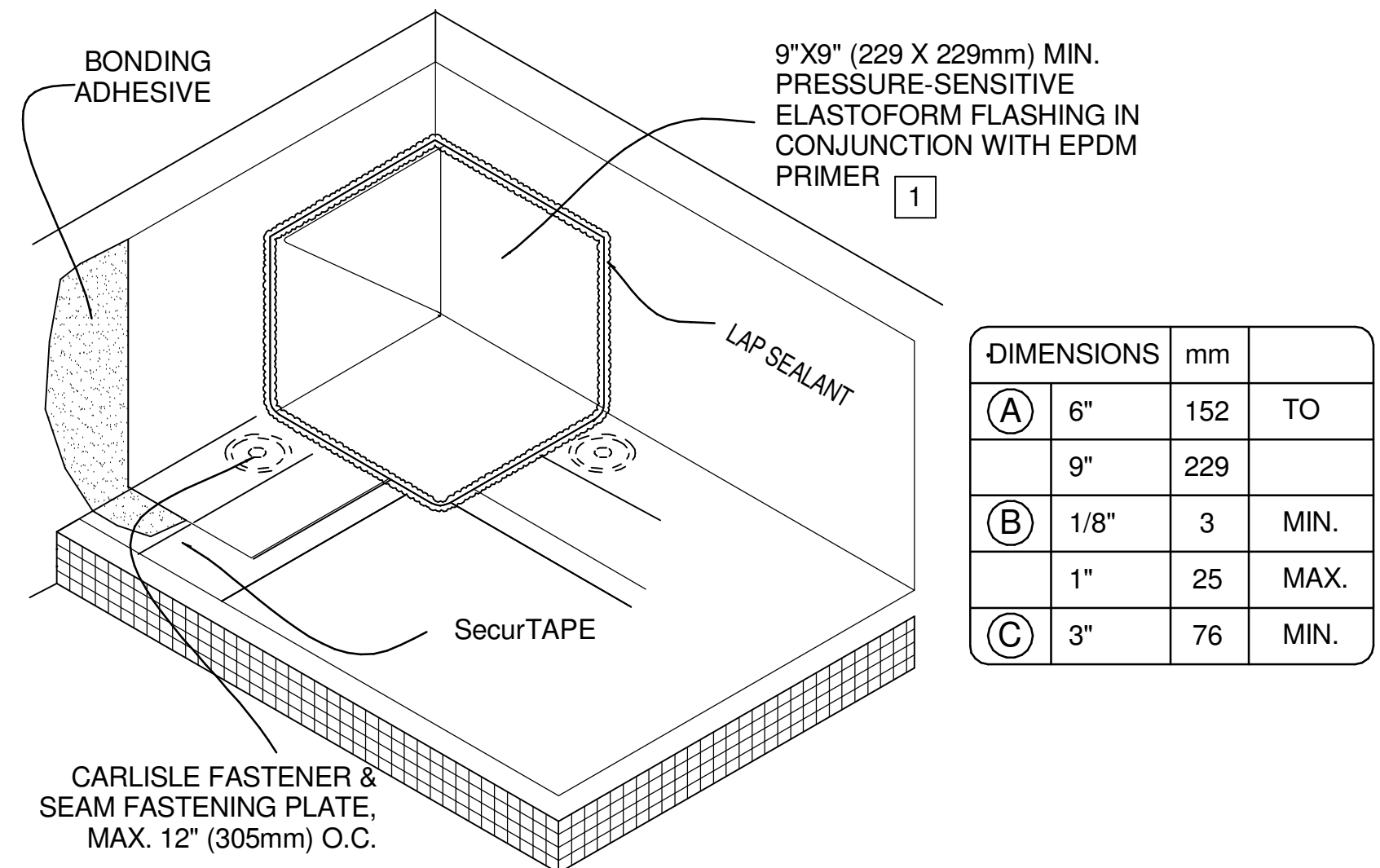

DIMENSIONS	mm	
(A) 6"	152	TO
9"	229	
(B) 1/8"	3	MIN.
1"	25	MAX.
(C) 3"	76	MIN.

10 INSIDE CORNER WITH SEPARATE WALL FLASHING
SCALE: 1 1/2" = 1'-0"

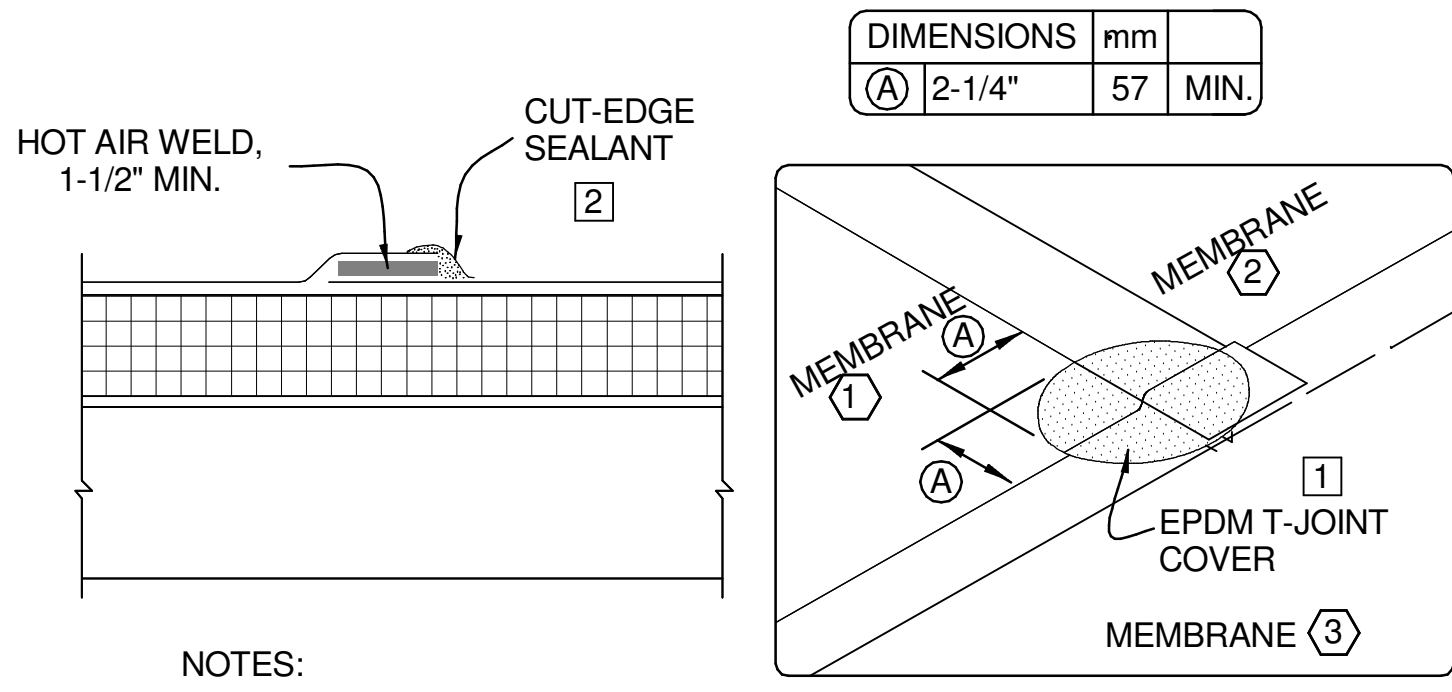

NOTES:

1. WHEN USING 60 OR 80-MIL MEMBRANE, APPLY A 4-1/2" (114mm) DIAMETER "T-JOINT" COVER AT ALL FIELD SPLICE INTERSECTIONS.

2. APPROXIMATELY 1/8" (3mm) DIAMETER BEAD OF CUT-EDGE SEALANT IS REQUIRED ON CUT EDGES OF EPDM MEMBRANE AND RECOMMENDED ON CUT EDGES OF SURE-FLEX PVC MEMBRANE.

13 EPDM MEMBRANE SPLICE DETAIL
SCALE: 1 1/2" = 1'-0"

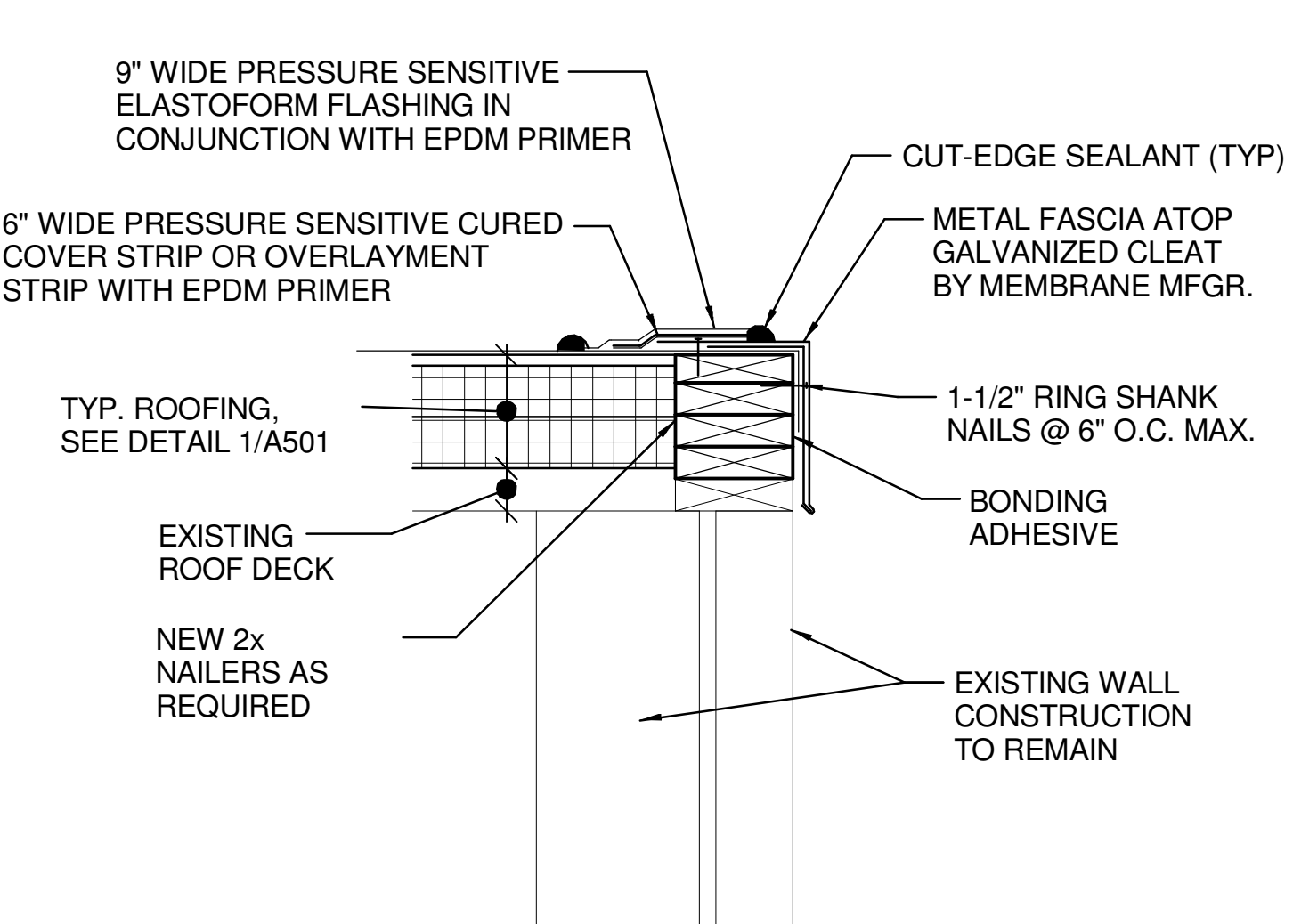

14 EDGE FLASHING DETAIL
SCALE: 1 1/2" = 1'-0"

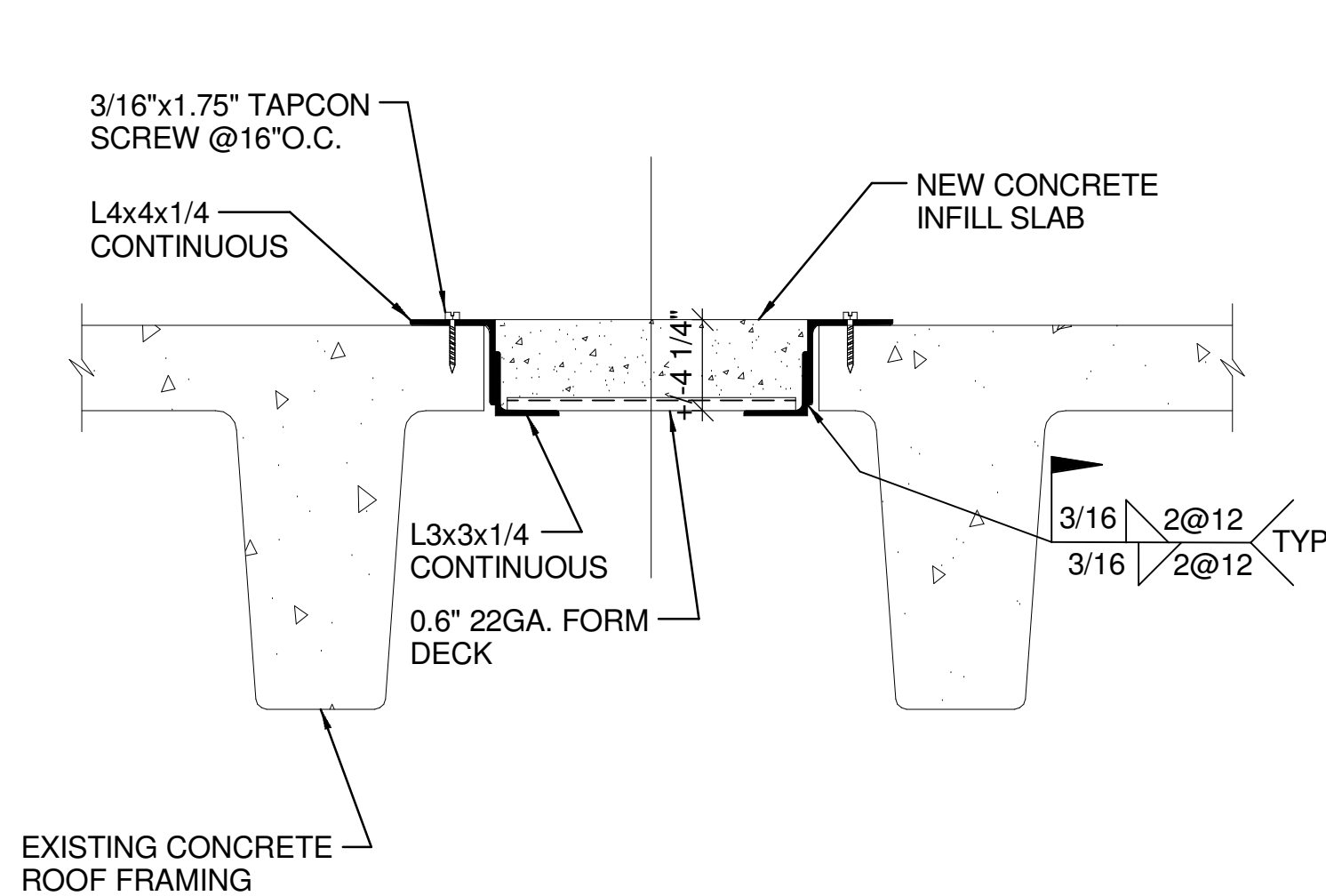

15 EXISTING ROOF PENETRATION INFILL DETAIL
SCALE: 1 1/2" = 1'-0"

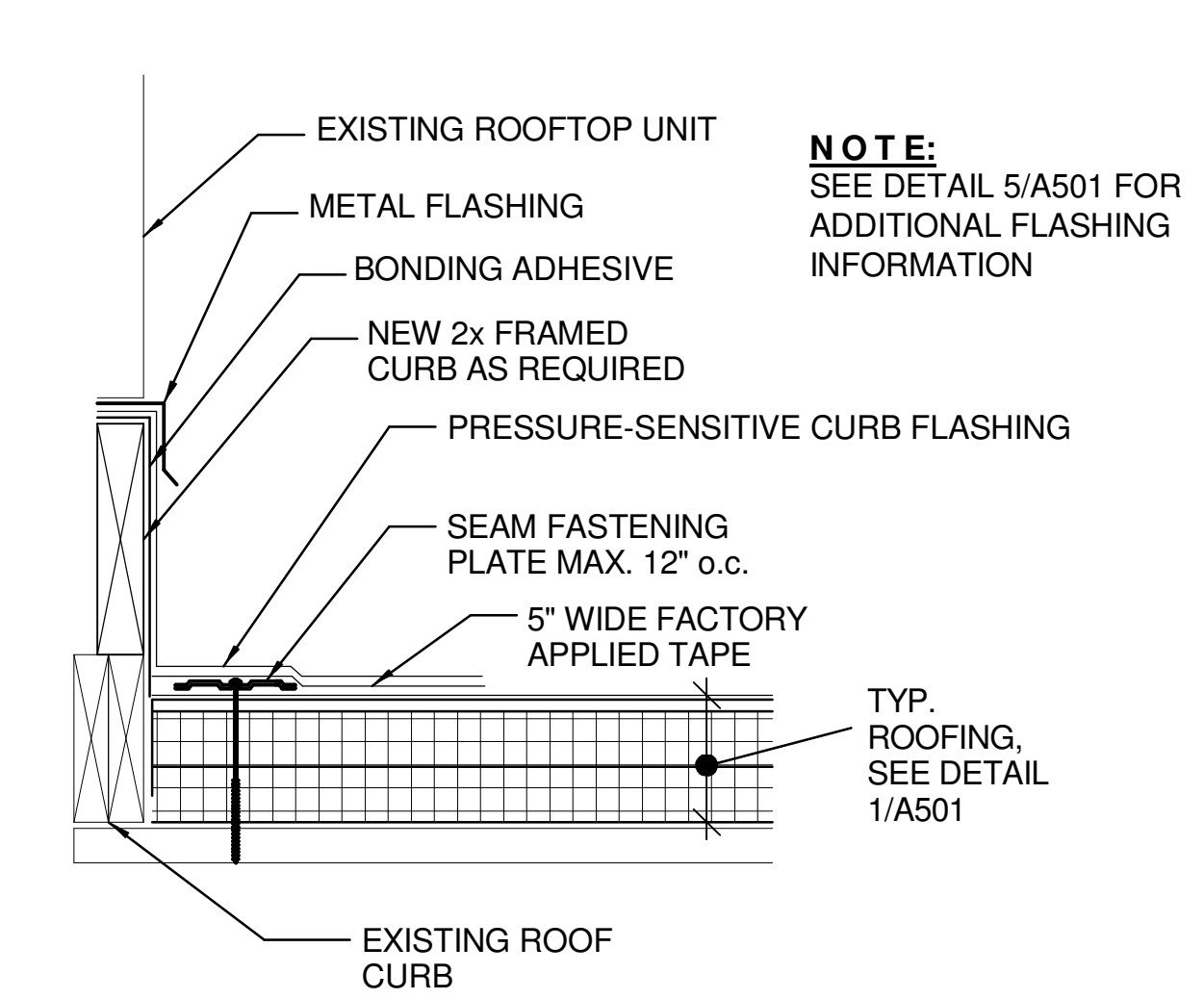

16 ROOF CURB DETAIL
SCALE: 1 1/2" = 1'-0"

ISSUED FOR BIDDING

NOTE: CONTRACTOR SHALL OBTAIN AND VERIFY ALL DIMENSIONS AND CONDITIONS AT JOB SITE AND BE FULLY RESPONSIBLE FOR SAME.

REVISIONS		
NO.	DATE	REMARKS

DRAWN	PREPARED
BMS	
TRACED	APPROVED
CHECKED	APPROVED
BMS	

CURRENT DATE: 04/12/2021
ARCHITECT OF RECORD: ARCHITECTONICS 510 MAINE STREET, 10TH FLOOR QUINCY, IL 62301
CONSULTING ENGINEER: FUHRMANN ENGINEERING 2852 SOUTH 11TH STREET SPRINGFIELD, IL 62703
LICENSE EXP.: 11/30/2022

CONSULTING ARCHITECT: EVANS CONSULTING SERVICES 10891 CONESTOGA DRIVE GLENARM, IL 62536
--

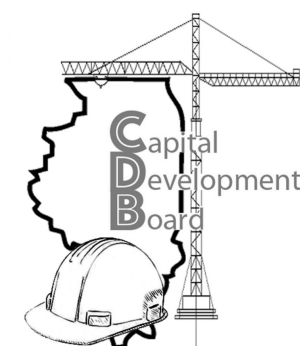

State of Illinois
JB PRITZKER, GOVERNOR
Illinois Capital Development Board

ROOFING DETAILS

REPAIR AND REPLACE ROOFS - PHASE II
ILLINOIS BOARD OF HIGHER EDUCATION
WESTERN ILLINOIS UNIVERSITY
MACOMB, McDONOUGH COUNTY

PROJECT NO. 818-010-103
DATE 04/12/21
SHEET NO. A501
OF () SHEETS

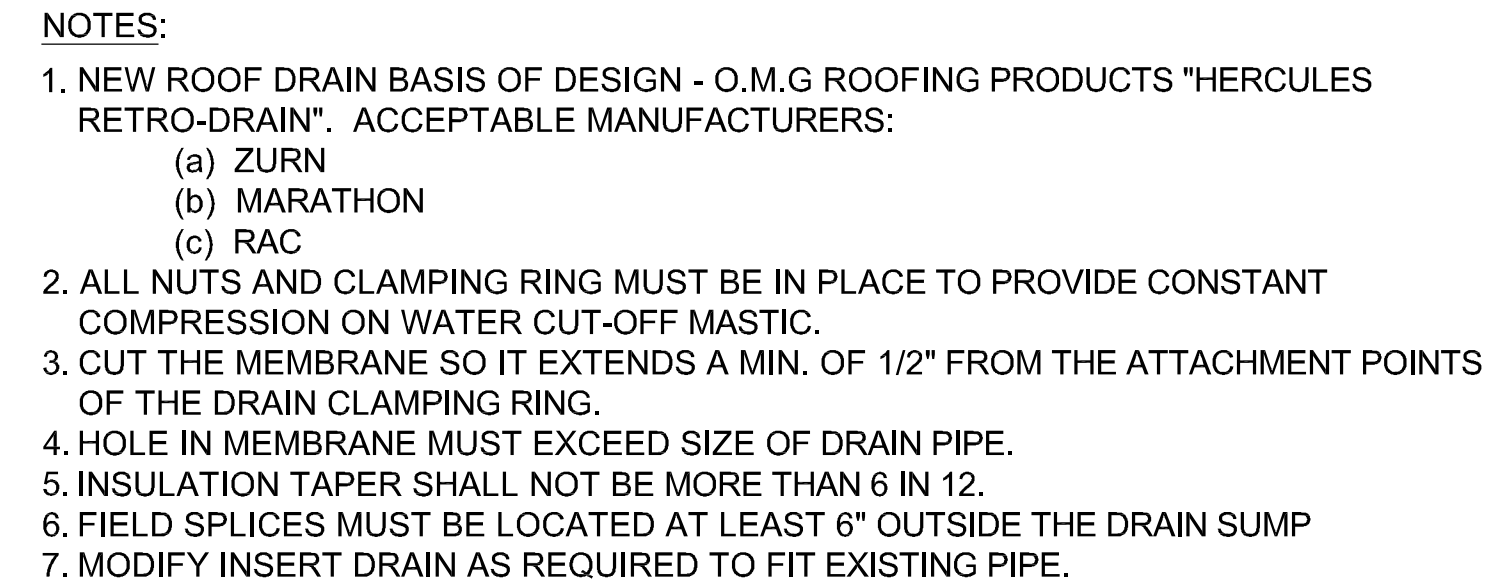

1 **ROOF DRA**
SCALE: 1 1/2" = 1'-0"

ISSUED FOR BIDDING

State of Illinois
JB PRITZKER, GOVERNOR
Illinois Capital Development Board