

RENOVATIONS TO EXISTING SCIENCE LAB FOR:

V.I.T. COMMUNITY UNIT SCHOOL DISTRICT #2

TABLE GROVE, ILLINOIS

PRE-BID MEETING: TUESDAY, JANUARY 12, 2021 AT 3:30 P.M.
V.I.T. CUSD #2, 1502 EAST HIGHWAY 136, TABLE GROVE, IL

BIDS DUE: TUESDAY, JANUARY 19, 2021 AT 3:30 P.M.
V.I.T. CUSD #2, 1502 EAST HIGHWAY 136, TABLE GROVE, IL

GENERAL NOTES

1. CONTRACTOR TO VERIFY ALL DIMENSIONS.
2. ANY DISCREPANCIES BETWEEN STATED AND EXISTING CONDITIONS SHALL BE REPORTED IMMEDIATELY TO THE ARCHITECT.
3. DISCREPANCIES OR CONFLICTS BETWEEN PROJECT MANUAL AND DRAWINGS SHALL BE MADE KNOWN TO THE ARCHITECT FOR CLARIFICATION.
4. THE CONTRACTOR SHALL BE RESPONSIBLE FOR PROTECTING THOSE AREAS TO REMAIN UNDISTURBED DURING CONSTRUCTION.
5. WHERE FLOORING MATERIALS OF DISSIMILAR HEIGHT MEET, THE CONTRACTOR IS TO PROVIDE APPROPRIATE TRANSITION STRIP, OR AS SPECIFIED BY ARCHITECT ON DRAWINGS.
6. THE CONTRACTOR SHALL TAKE NECESSARY PRECAUTIONS, AS PER THE WRITTEN SPECIFICATIONS, TO MAINTAIN SAFETY AT THE CONSTRUCTION SITE, AND HE IS SOLELY RESPONSIBLE FOR SAFETY MEASURES. THE CONTRACTOR IS ALSO SOLELY RESPONSIBLE FOR CONSTRUCTION MEANS, METHODS, AND TECHNIQUES REGARDING EXECUTION OF THE WORK.
7. THE CONTRACTOR SHALL CONFORM TO ALL LOCAL AND STATE CODES AND RECEIVE LOCAL AND STATE APPROVAL WHERE NECESSARY PRIOR TO CONSTRUCTION.
8. THE CONTRACTOR SHALL GIVE ALL NECESSARY NOTICES AND OBTAIN ALL PERMITS AND PAY ALL LEGAL FEES. HE SHALL ALSO COMPLY WITH ALL CITY, COUNTY, AND STATE BUILDING LAWS, ORDINANCES, OR REGULATIONS.
9. THE CONTRACTOR WILL BE RESPONSIBLE FOR THE DAMAGE OR LOSS OF ANY REFERENCE POINTS, MONUMENTS, HUBS AND STAKED LOT CORNERS DURING THE CONSTRUCTION OF HIS WORK, AND SHALL BEAR THE COST OF REPLACING SAME.
10. THE CONTRACTOR SHALL BE RESPONSIBLE FOR ANY DAMAGE DONE TO THE PREMISES OR ADJACENT PREMISES, OR INJURIES TO THE PUBLIC DURING THE CONSTRUCTION OF THE WORK, CAUSED BY HIMSELF, HIS SUBCONTRACTOR, OR THE CARELESSNESS OF ANY OF HIS EMPLOYEES.
11. THE CONTRACTOR MUST UNDERSTAND THAT THE WORK IS ENTIRELY AT HIS RISK UNTIL SAME IS ACCEPTED, AND HE WILL BE HELD RESPONSIBLE FOR ITS SAFETY.
12. THE CONTRACTOR SHALL FURNISH AND INSTALL ALL NECESSARY TEMPORARY WORKS FOR THE PROTECTION OF THE WORK, INCLUDING BARRICADES, WARNING SIGNS, LIGHTS, ETC.
13. BUILDING LAYOUT IS TO BE AS PER ARCHITECTURAL DRAWINGS AND SPECIFICATIONS PREPARED BY THE ARCHITECT.

A.D.A. COMPLIANCE

THIS PROJECT SHALL BE IN COMPLIANCE WITH GUIDELINES OF THE AMERICANS WITH DISABILITIES ACT (A.D.A./ADAAG) AND TITLE 17 ILLINOIS ADMINISTRATIVE CODE (I.A.C.) SECTION 400

AMERICANS WITH DISABILITIES ACT (A.D.A./ADAAG)
TITLE 17 ILLINOIS ADMINISTRATIVE CODE (IAC)

ARCHITECTURE, INC., TO THE BEST OF ITS ABILITY, HAS EXPENDED PROFESSIONAL EFFORTS TO INTERPRET THE INTENT OF THE AMERICANS WITH DISABILITIES ACT, AND OTHER APPLICABLE FEDERAL, STATE AND LOCAL CODES AND REQUIREMENTS. ARCHITECTURE, INC. CANNOT GUARANTEE TOTAL COMPLIANCE WITH ANY WORK DIRECTLY RELATED TO THE A.D.A., WHEN THE OWNER PERFORMS AND/OR AUTHORIZES WORK DEVIATING FROM THESE DOCUMENTS AND/OR DRAWINGS.

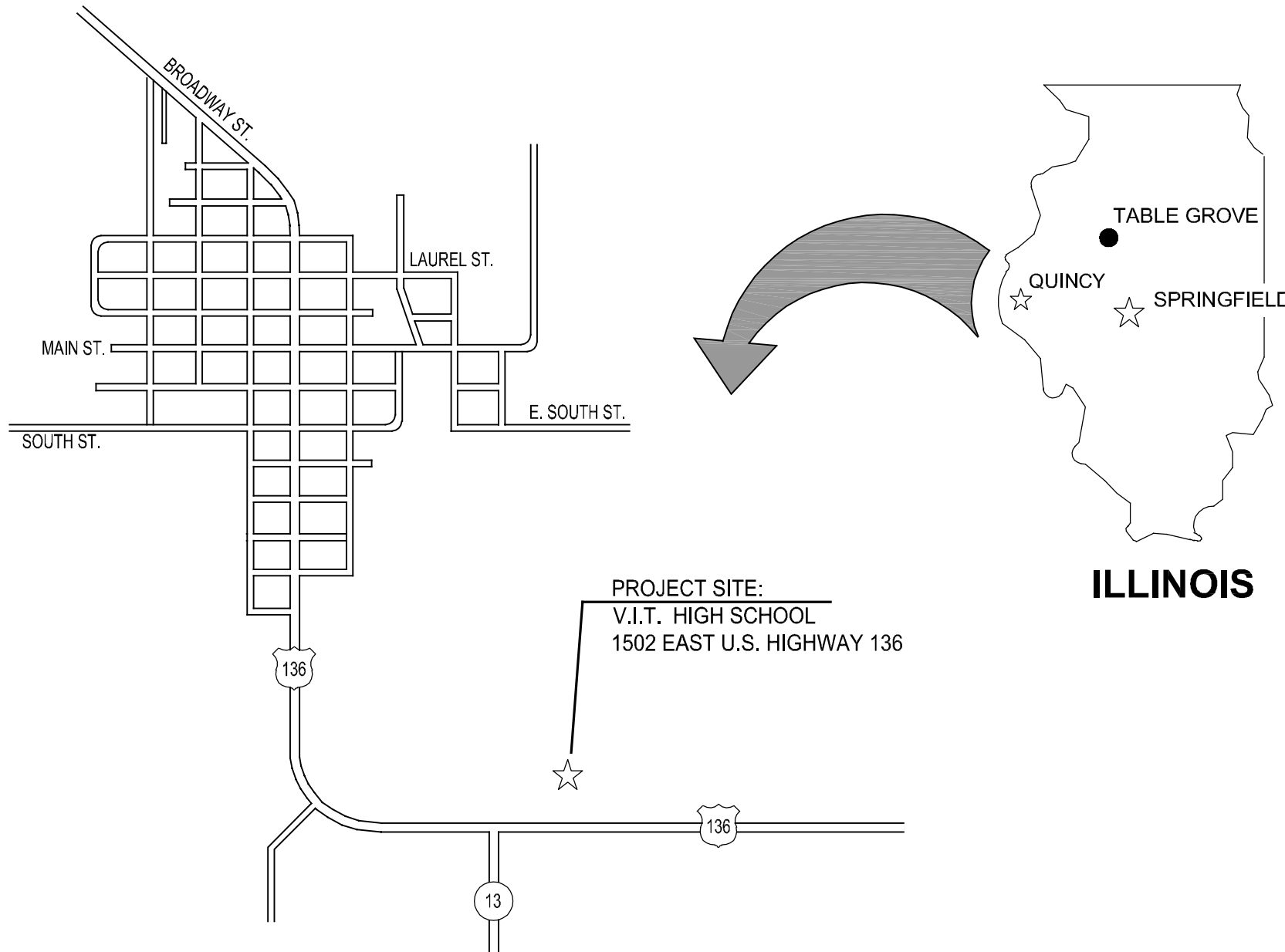

CITY OF TABLE GROVE



RENOVATIONS TO H.S.
SCIENCE LAB - SEE
DRAWING A101

RENOVATIONS TO J.H.
SCIENCE LAB - SEE
DRAWING A102

KEY PLAN

NOT TO SCALE



MATERIALS

PROPERTY CORNER
EXISTING CONTOUR
NEW CONTOUR
EARTH
CRUSHED ROCK
CONCRETE
FACE BRICK
CONCRETE BLOCK
PARTITION, SEE CODE
DIMENSION LUMBER
FINISH LUMBER
GYPSUM WALLBOARD
PLYWOOD
BATT INSULATION
METALS

INDEX OF DRAWINGS

G101	COVER SHEET
A101	DEMOLITION AND FLOOR PLANS
A102	FLOOR PLAN AND DETAILS
MEP101	MECHANICAL ELECTRICAL AND PLUMBING PLANS

ABBREVIATIONS

ABV	ABOVE	EA	EACH	LG	LONG	SAN	SANITARY (SEWER)
A.F.F.	ABOVE FINISHED FLOOR	E.W.	EACH WAY	M.A.U.	MAKEUP AIR UNIT	SCHED.	SCHEDULE
ADDN.	ADDITION	E.M.R.	ELASTOMERIC MEMBRANE	M.H.	MANHOLE	SECT.	SECTION
A.C.	AIR CONDITIONING	ELEC.	ROOFING	MFR.	MANUFACTURER	SH.	SHEET
A.H.U.	AIR HANDLING UNIT	ELECTRIC	ELECTRIC	M.T.	MARBLE TILE	SIM.	SIMILAR
ALT	ALTERNATE	E.P.	ELECTRIC PANEL BOARD	MK.	MARK	S.C.	SOLID CORE
ALUM	ALUMINUM	E.W.C.	ELECTRIC WATER COOLER	M.O.	MASONRY OPENING	SPEC.	SPECIFICATION
A.D.A.	AMERICANS WITH DISABILITIES ACT	BL	ELEVATION	MATL.	MATERIAL	S & V.	STAIN AND VARNISH
ANCS.	ANCHORS	ELEV.	ELEVATOR	MECH.	MECHANICAL	S.S.	STAINLESS STEEL
ATTEN	ATTENUATED	EXH.	EXHAUST	MEMB	MEMBRANE	STD.	STANDARD
AUTO.	AUTOMATIC	E.F.	EXHAUST FAN	MTL.	METAL	STL.	STEEL
BM.	BEAM	EXIST	EXISTING	MIN.	MINIMUM	STOR.	STORAGE
BRIG.	BEARING	E.T.R.	EXISTING TO REMAIN	MISC.	MISCELLANEOUS	ST.	STORM (SEWER)
BTWN	BETWEEN	E.J.	EXPANSION JOINT	M.R.	MOISTURE RESISTANT	STRUCT.	STRUCTURAL GLAZED
BTUM.	BITUMINOUS	EXT	EXTERIOR	MTD.	MOUNTED	S.G.T.	TILE
BL'KG.	BLOCKING	E.I.F.S.	EXTERIOR INSULATION	N.A.	NOT APPLICABLE	S.A.P.	SUSPENDED ACOUSTICAL
BD.	BOARD	F.W.C.	FABRIC WALL COVERING	N.L.C.	NOT IN CONTRACT	T.B.	TACK BOARD
BTM.	BOTTOM	F.V.	FIELD VERIFY	NOM.	NOMINAL	T. & S.	TAPE AND SAND
B.P.	BRICK PAVERS	FIN.	FINISH	NO.	NUMBER	T.D.D.	TELECOMMUNICATIONS
BLDG.	BUILDING	F.E.C.	FIRE EXTINGUISHER	OF.	OFFICE	T.G.	TEMPERED GLASS
BUR.	BUILT-UP ROOF	CABINET	CABINET	O.C.	ON CENTER	T.R.G.	TEMPERED REFLECTIVE
B.BD.	BULLETIN BOARD	FIX.	FIXTURE	OPG.	OPENING		GLASS
CA.	CARPET	FLR.	FLOOR	OPP. HND.	OPPOSITE HAND		OVERHEAD
CAT	CAST IRON	F.D.	FLOOR DRAIN	OH.	OVERHEAD	TZ.	TERRAZZO
CLG.	CATALOG	FLUR.	FLOURESCENT	PT.	PAINT	T.T.	TERRAZZO TILE
C.T.	CEILING	FLW.	FLOW	PR.	PAIR	TH/THK.	THICK/THICKNESS
C.W.B.	CERAMIC TILE	FTG.	FOOTING	PARTN.	PARTITION	THOLD	THRESHOLD
C.B.	CERAMIC WALL BASE	FND.	FOUNDATION	PERF.	PERFORATED	T.P.	TOILET PAPER
CHALK.	CHALK BOARD	G.P.M.	GALLONS PER MINUTE	P.D.	PRESSURE DROP	T. & G.	TONGUE AND GROOVE
CLOS.	CLOSET	GALV.	GALVANIZED	PLAS.	PLASTIC	T. & B.	TOP AND BOTTOM
C.O.	CLEAN OUT	GA.	GAUGE	P.S.	PLUMBING STACK	TRANS.	TRANSITION
CO.	COMPANY	G.W.T.	GLAZED WALL TILE	P.V.	PLUMBING VENT	T.	TREADS
COMP.	COMPOSITION	G.B.	GRAB BAR	P.W.D.	PLYWOOD	TYP.	TYPICAL
CONC.	CONCRETE	I.A.C.	ILL. ACCESSIBILITY CODE	P.I.	POINT OF INTERSECTION	TING	TINTED
C.M.U.	CONCRETE MASONRY UNIT	GWB	GYPSUM WALLBOARD	P.V.C.	POLYVINYL CHLORIDE	U.L.	UNDERWRITERS
COND	CONDENSATION	H.D.	HAIRHAND DRYER	P.S.F.	POUNDS PER SQUARE	U.N.O.	UNLESS NOTED OTHERWISE
CONN.	CONNECTION	HC	HANDICAPPED	PREFIN.	PREFINISHED		
CONST.	CONSTRUCTION	HR.	HANDRAIL	PROJ. MAN.	PROJECT MANUAL		
C.J.	CONSTRUCTION JOINT	HRD.	HARDENED	QTY.	QUANTITY		
CONT.	CONTINUOUS	HOWE.	HARDWARE	Q.T.	QUARRY TILE		
CONTR.	CONTRACTOR	H.V.A.C.	HEATING, VENTILATING, & AIR CONDITIONING	Q.T.B.	QUARRY TILE BASE		
COR'D	CORRUGATED	HT.	HEIGHT	RAD.	RADIUS		
CORR.	CORRIDOR	H.C.T.	HOLLOW CLAY TILE	RECEP.	RECEPTACLE		
CNTR.	COUNTER	H.C.	HOLLOW CORE	REF.	REFERENCE		
C.R.	CRUSHED ROCK	H.M.	HOLLOW METAL	REINF.	REINFORCEMENT		
C.F.M.	CUBIC FEET PER MINUTE	HORIZ.	HORIZONTAL	RA.	RETURN AIR		
CTSG	CLEAR TEMPERED SAFETY GLASS	I.A.C.	ILL. ACCESSIBILITY CODE	R.H.	RIGHT HAND		
DEMO	DEMOLITION	INC.	INCORPORATED	R.	RISERS		
DET	DETAIL	INSUL.	INSULATION	R.D.	ROOF DRAIN		
DIA	DIAMETER	INSUL.G.	INSULATED GLASS	R.B.	RUBBER BASE		
DIM.	DIMENSION	JAN.	JANITOR	R.C.B.	RUBBER COVE BASE		
DISP.	DISPENSER	JT.	JOINT	REQD.	REQUIRED		
DIV.	DIVISION	J.F.	JOINT FILLER	R.O.W.	RIGHT OF WAY		
DR.	DOOR	J.B.	JUNCTION BOX	RM.	ROOM		
DBL	DOUBLE	LAM.	LAMINATE	R.I.	ROUGH IN		
D.S.	DOWN SPOUT	LAV.	LAVATORY	R.O.	ROUGH OPENING		
DWG	DRAWING			R.S.T.	RUBBER STAIR TREAD		
DF	DRINKING FOUNTAIN			R.T.	RUBBER TILE		

RENOVATIONS TO EXISTING SCIENCE LAB FOR:

VIT COMMUNITY UNIT
SCHOOL DISTRICT #2

1502 EAST U.S. HIGHWAY 136, TABLE GROVE, ILLINOIS

CONSTRUCTION
DOCUMENT
PHASE

FOR
CONSTRUCTION

ISSUE DATE: 01/05/2021

REVISIONS

PROJECT NUMBER: 6020

COVER
SHEET

DWG. NO.

G101

ARCHITECTURE
architects • engineers • interior designers
5110 Main Street, Quincy, IL 62301 • 217-422-0554 • info@architects.com

CURRENT DATE: 1/5/2021



LICENSE EXPIRES: 11/30/22

FLOOR PLAN GENERAL NOTES

1. CONTRACTOR SHALL VERIFY ALL DIMENSIONS AND EXISTING CONDITIONS.
2. COORDINATE ALL WORK WITH ALL TRADES, INCLUDING MECHANICAL, PLUMBING AND ELECTRICAL.
3. ALL DEMOLITION SALVAGE SHALL BE THE PROPERTY OF THE OWNER. OWNER'S REPRESENTATIVE SHALL DECIDE WHETHER TO RETAIN OR HAVE THE DEMOLITION CONTRACTOR HAUL AWAY.
4. AFTER DEMOLITION, THE CONTRACTOR SHALL CLEAN AREA FOR INSTALLATION OF NEW MATERIAL.
5. ARCHITECHNICS SHALL NOT BE RESPONSIBLE FOR NOR HAVE CONTROL OR CHARGE OF CONSTRUCTION MEANS, METHODS, TECHNIQUES, SEQUENCES OR PROCEDURES FOR THE SAFETY PRECAUTIONS AND PROGRAMS IN CONNECTION WITH THIS PROJECT, AND SHALL NOT BE RESPONSIBLE FOR CONTRACTOR'S FAILURE TO CARRY OUT HIS WORK IN ACCORDANCE WITH THE CONTRACT DOCUMENTS.
6. ARCHITECHNICS SHALL NOT BE RESPONSIBLE FOR, NOR HAVE CONTROL OVER, THE ACTS OR OMISSIONS OF THE CONTRACTOR, SUBCONTRACTORS, ANY OF THEIR AGENTS, OR EMPLOYEES, OR ANY OTHER PERSONS PERFORMING ANY OF THE WORK, OR FOR THE FAILURE OF ANY OF THEM TO CARRY OUT THE WORK IN ACCORDANCE WITH THE CONTRACT DOCUMENTS.
7. THE CONTRACTOR SHALL PROVIDE AND BE RESPONSIBLE FOR ALL TEMPORARY SHORING AND BRACING REQUIRED FOR THE CONSTRUCTION OF THIS PROJECT. ALL SHORING AND BRACING MEMBERS AND CONNECTIONS SHALL BE OF SUFFICIENT STRENGTH TO SUPPORT THE IMPOSED LOADS. TEMPORARY MEMBERS AND CONNECTIONS SHALL NOT BE REMOVED UNTIL PERMANENT MEMBERS ARE IN PLACE AND FINAL CONNECTIONS ARE MADE.
8. CONTRACTOR SHALL VERIFY IN FIELD ALL DIMENSIONS, ELEVATIONS, AND MEMBER SIZES AS SHOWN ON THE CONTRACT DRAWINGS FOR THE EXISTING CONSTRUCTION, PRIOR TO THE DETAILING OR FABRICATION OF ANY NEW STRUCTURAL ELEMENT. CONTRACTOR SHALL DOCUMENT ANY CONSTRUCTION-RELATED DISCREPANCIES. CONTRACTOR SHALL FURNISH THE ABOVE INFORMATION IN THE FORM OF DETAILED SKETCHES TO THE ARCHITECT/STRUCTURAL ENGINEER FOR REVIEW.
9. ALL DETAILS, SECTIONS, AND NOTES ON THE DRAWINGS ARE INTENDED TO BE TYPICAL FOR SIMILAR SITUATIONS ELSEWHERE, UNLESS OTHERWISE NOTED.
10. PROTECT EXISTING CONSTRUCTION FROM DAMAGE AS REQUIRED DURING DEMOLITION AND NEW CONSTRUCTION.

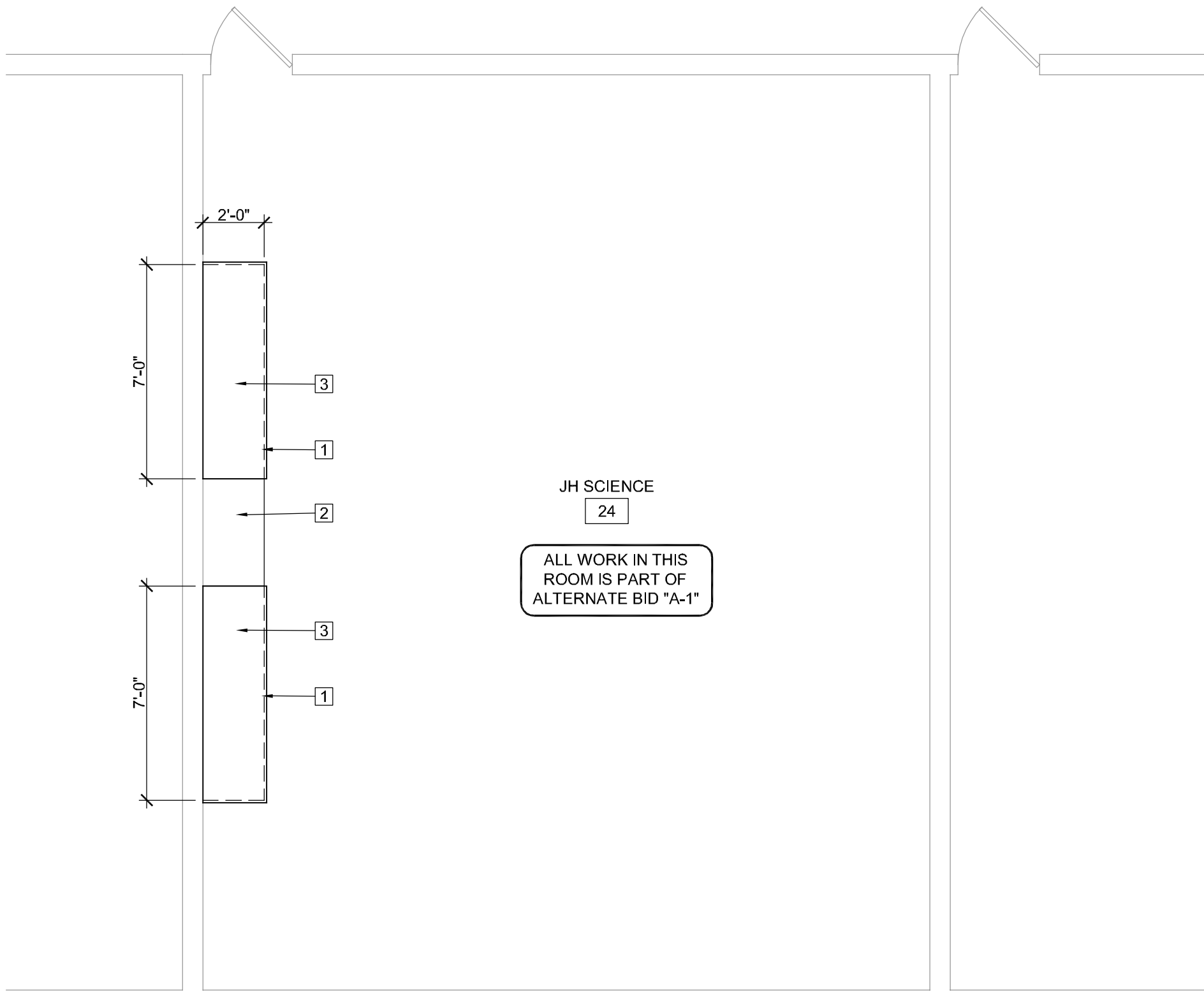

JUNIOR HIGH SCIENCE
ROOM FLOOR PLAN

SCALE: 1/4" = 1'-0"

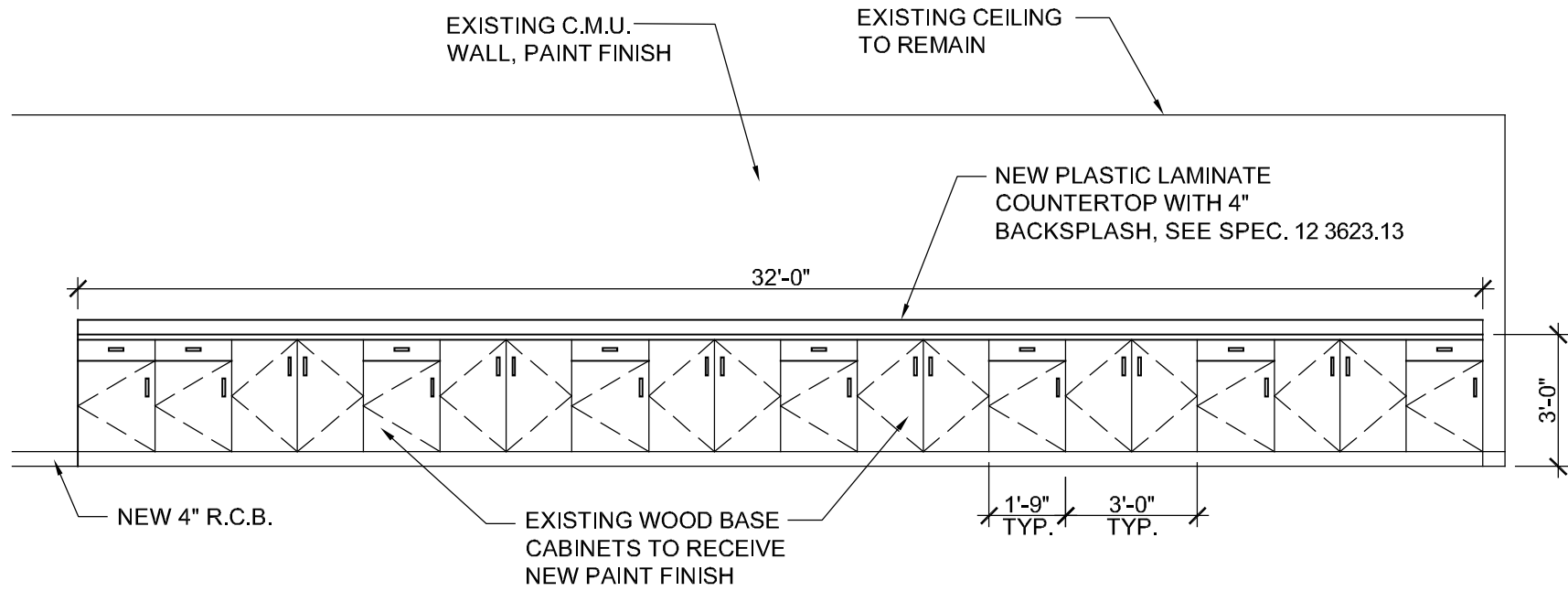

1 INTERIOR ELEVATION

SCALE: 1/4" = 1'-0"

FLOOR PLAN NOTES

1. EXISTING COUNTERTOP TO BE REMOVED AND PROPERLY ABATED BY ASBESTOS CONTRACTOR (N.J.C.)
2. EXISTING SINK AND BASE CABINET TO REMAIN
3. INSTALL NEW COUNTERTOP AND BACKSPLASH ATOP EXISTING BASE CABINETRY, SEE SPEC. 12 3623.13

CURRENT DATE: 1/5/2021



LICENSE EXPIRES: 11/30/22

RENOVATIONS TO EXISTING SCIENCE LAB FOR:
VIT COMMUNITY UNIT
SCHOOL DISTRICT #2
1502 EAST U.S. HIGHWAY 136, TABLE GROVE, ILLINOIS

CONSTRUCTION
DOCUMENT
PHASE

FOR
CONSTRUCTION

ISSUE DATE: 01/05/2021

REVISIONS	

PROJECT NUMBER: 6020

FLOOR PLAN
AND DETAILS

DWG. NO.

A102

1	PLUMBING CONTRACTOR DEMO EXISTING SANITARY PIPING AS REQUIRED AND PREPARE FOR NEW PIPING INSTALLATION.	9	ELECTRICAL CONTRACTOR REMOVE EXISTING CEILING RECEPTACLE AND CONDUIT BACK TO JUNCTION BOX. PROJECTOR REMOVED BY OWNER
2	PLUMBING CONTRACTOR ABANDON EXISTING UNDER FLOOR SANITARY AND VENT PIPING AND CAP OR FILL WITH GROUT	10	ELECTRICAL CONTRACTOR REMOVE EXISTING EXPOSED RECEPTACLE, CIRCUIT, AND EXPOSED CONDUIT CLEAR OF NEW CASEWORK INSTALLATION. MODIFY CIRCUITS AS REQUIRED FOR NEW WORK.
3	PLUMBING CONTRACTOR ABANDON EXISTING UNDER FLOOR GAS PIPING. CUT AND CAP EXISTING GAS PIPING IN TUNNEL.		
4	PLUMBING CONTRACTOR DEMO EXISTING GAS PIPING AND CAP FLUSH WITH FLOOR FOR NEW FLOORING INSTALLATION		
5	PLUMBING CONTRACTOR ABANDON EXISTING UNDER FLOOR DOMESTIC WATER PIPING. CUT AND CAP EXISTING PIPING IN TUNNEL. SEE NEW PLAN FOR NEW PIPING.		
6	PLUMBING CONTRACTOR DEMO EXISTING DOMESTIC WATER PIPING AND CAP FLUSH WITH FLOOR FOR NEW FLOORING INSTALLATION		
7	ELECTRICAL CONTRACTOR DEMO EXISTING RECEPTACLE AND CONDUIT AND REMOVE EXISTING WIRING BACK TO NEAREST JUNCTION BOX. ABANDON EXISTING UNDER FLOOR ELECTRICAL CONDUIT AND CAP FLUSH WITH FLOOR FOR NEW FLOORING INSTALLATION.		
8	MECHANICAL CONTRACTOR DISCONNECT DUCT FROM EXISTING EXHAUST HOOD. SUPPORT FAN AND DUCT AND SALVAGE FOR RE-USE. SEE NEW PLAN.		

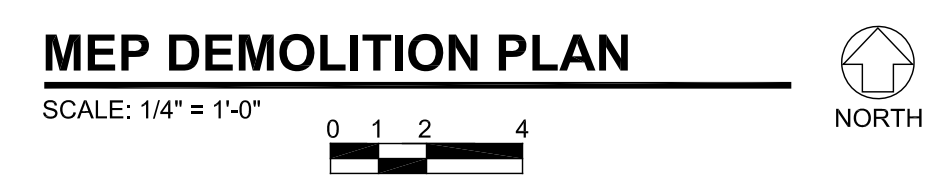

①	MECHANICAL CONTRACTOR PROVIDE AND INSTALL NEW HEMCO 13030 OR EQUAL 36"x24" FIBERGLASS WALL HOOD WITH LIGHT AND SWITCH AND REAR AND LEFT AND RIGHT SIDE PANELS. MODIFY EXISTING DUCT AS REQUIRED AND CONNECT TO NEW HOOD. ELECTRICAL CONTRACTOR MODIFY EXISTING CIRCUIT AND INSTALL NEW PVC CONDUIT AND SWITCH TO CONTROL LIGHT AND FAN. CONTACT GLOBAL INDUSTRIAL 888-973-7759 SALES@GLOBALINDUSTRIAL.COM	⑦	PLUMBING CONTRACTOR EXTEND NEW HW, CW PIPING WITH ISOLATION VALVES FROM TUNNEL UNDER FLOOR AND UP EXPOSED UNDER HOOD WITH ISOLATION VALVES TO SERVE SINK IN ADJACENT ROOM	⑭	ELECTRICAL CONTRACTOR MODIFY EXISTING CIRCUITS AS REQUIRED AND EXTEND POWER TO EXISTING SWITCH
②	ELECTRICAL CONTRACTOR MODIFY EXISTING CIRCUIT AND INSTALL NEW PVC CONDUIT AND GFCI RECEPTACLE.	⑧	PLUMBING CONTRACTOR PROVIDE AND INSTALL NEW BRADLEY OR EQUAL S19-260 EMERGENCY EYE WASH WITH NAVIGATOR S19-2000 THERMOSTATIC MIXING VALVE. EXTEND CW, HW PIPING AND CONNECT TO VALVE AND UNIT. EXTEND SANITARY PIPING AS SHOWN WITH ISLAND VENT AND CONNECT VENT PIPING TO EXISTING UNDER FLOOR VENT PIPING AT FORMER LAB SINK DRAIN.	⑮	ELECTRICAL CONTRACTOR MODIFY EXISTING CIRCUITS AS REQUIRED AND EXTEND POWER TO NEW GFCI RECEPTACLE ABOVE COUNTER
③	ELECTRICAL CONTRACTOR EXTEND NEARBY EXISTING CIRCUIT AND CONDUIT UNDER FLOOR AND UP TO SERVE (2) NEW DUPLEX RECEPTACLES PROVIDED WITH NEW LAB TABLE BY GC.	⑨	PLUMBING CONTRACTOR EXTEND SANITARY PIPING FROM EXISTING SINK IN ADJACENT ROOM AS SHOWN.	⑯	ELECTRICAL CONTRACTOR MODIFY EXISTING CIRCUITS AS REQUIRED AND EXTEND POWER TO NEW RECEPTACLE FOR TV/SMART BOARD PROVIDED BY OWNER. VERIFY FINAL LOCATION WITH OWNER.
④	ELECTRICAL CONTRACTOR EXTEND NEARBY EXISTING CIRCUIT AND CONDUIT UNDER FLOOR AND UP WITH FLEXIBLE CONDUIT TO SERVE (4) NEW DUPLEX RECEPTACLES PROVIDED WITH NEW ADJUSTABLE HEIGHT LAB TABLE BY GC.	⑩	PLUMBING CONTRACTOR EXTEND SANITARY PIPING WITH ZURN Z9A-PHIX OR EQUAL ACID NEUTRALIZATION TANK AND ISLAND VENT FROM NEW LAB SINK UNDER FLOOR AS SHOWN.	⑰	ELECTRICAL CONTRACTOR REPLACE EXISTING RECEPTACLE WITH NEW RECEPTACLE
⑤	PLUMBING CONTRACTOR EXTEND NEW CW PIPING WITH ISOLATION VALVE FROM TUNNEL UNDER FLOOR AND UP WITH ISOLATION VALVE TO SERVE (2) NEW FAUCETS PROVIDED WITH NEW LAB TABLE BY GC.	⑪	PLUMBING CONTRACTOR EXTEND VENT PIPING UNDER FLOOR AND UP IN NEW PIPE CHASE. COMBINE PIPING AND EXTEND NEW VENT THRU ROOF.		
⑥	PLUMBING CONTRACTOR EXTEND NEW CW PIPING UNDER FLOOR AND CONNECT TO EXISTING PIPING SERVING EWC	⑫	ELECTRICAL CONTRACTOR EXTEND EXISTING NEARBY CIRCUIT TO SERVE NEW UV CABINET PROVIDED BY GC.		
		⑬	ELECTRICAL CONTRACTOR REPLACE EXISTING RECEPTACLE WITH NEW GFCI RECEPTACLE		

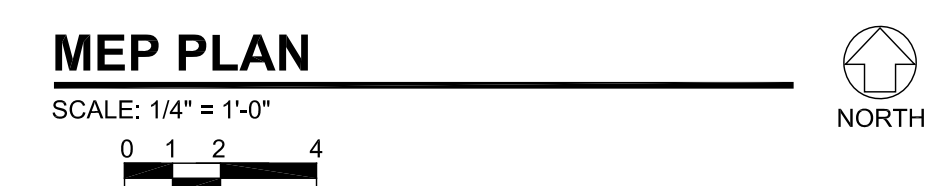

CURRENT DATE: 1/5/2021



**CONSTRUCTION
DOCUMENT
PHASE**

	FOR CONSTRUCTION
--	-----------------------------

[illegible]

PROJECT NUMBER:	6020
-----------------	------

**MECHANICAL
ELECTRICAL
PLUMBING
PLANS**

DWG. NO.

MEP101