

BROWN COUNTY HIGH SCHOOL SCIENCE ROOM RENOVATION

BROWN COUNTY COMMUNITY UNIT SCHOOL DISTRICT #1

MT. STERLING, BROWN COUNTY, ILLINOIS

GENERAL NOTES

1. CONTRACTOR TO VERIFY ALL DIMENSIONS.
2. ANY DISCREPANCIES BETWEEN STATED AND EXISTING CONDITIONS SHALL BE REPORTED IMMEDIATELY TO THE ARCHITECT.
3. THE CONTRACTOR SHALL BE RESPONSIBLE FOR PROTECTING THOSE AREAS TO REMAIN UNDISTURBED DURING CONSTRUCTION.
4. THE CONTRACTOR SHALL TAKE NECESSARY PRECAUTIONS TO MAINTAIN SAFETY AT THE CONSTRUCTION SITE. HE IS SOLELY RESPONSIBLE FOR SAFETY MEASURES. THE CONTRACTOR IS ALSO SOLELY RESPONSIBLE FOR CONSTRUCTION MEANS, METHODS, AND TECHNIQUES REGARDING EXECUTION OF THE WORK.
5. THE CONTRACTOR SHALL CONFORM TO ALL LOCAL AND STATE CODES AND RECEIVE LOCAL AND STATE APPROVAL WHERE NECESSARY PRIOR TO CONSTRUCTION.
6. THE CONTRACTOR SHALL GIVE ALL NECESSARY NOTICES. HE SHALL ALSO COMPLY WITH ALL CITY, COUNTY, AND STATE BUILDING LAWS, ORDINANCES, OR REGULATIONS.
7. THE CONTRACTOR SHALL BE RESPONSIBLE FOR THE DAMAGE DURING THE CONSTRUCTION OF HIS WORK, AND SHALL BEAR THE COST OF REPLACING SAME.
8. THE CONTRACTOR SHALL BE RESPONSIBLE FOR ANY DAMAGE DONE TO THE PREMISES OR ADJACENT PREMISES, OR INJURIES TO THE PUBLIC DURING THE CONSTRUCTION OF THE WORK, CAUSED BY HIMSELF, HIS SUBCONTRACTOR, OR THE CARELESSNESS OF ANY OF HIS EMPLOYEES.
9. THE CONTRACTOR MUST UNDERSTAND THAT THE WORK IS ENTIRELY AT HIS RISK UNTIL SAME IS ACCEPTED, AND HE WILL BE HELD RESPONSIBLE FOR ITS SAFETY.
10. THE CONTRACTOR SHALL FURNISH AND INSTALL ALL NECESSARY TEMPORARY WORKS FOR THE PROTECTION OF THE WORK, INCLUDING BARRICADES, WARNING SIGNS, LIGHTS, ETC.

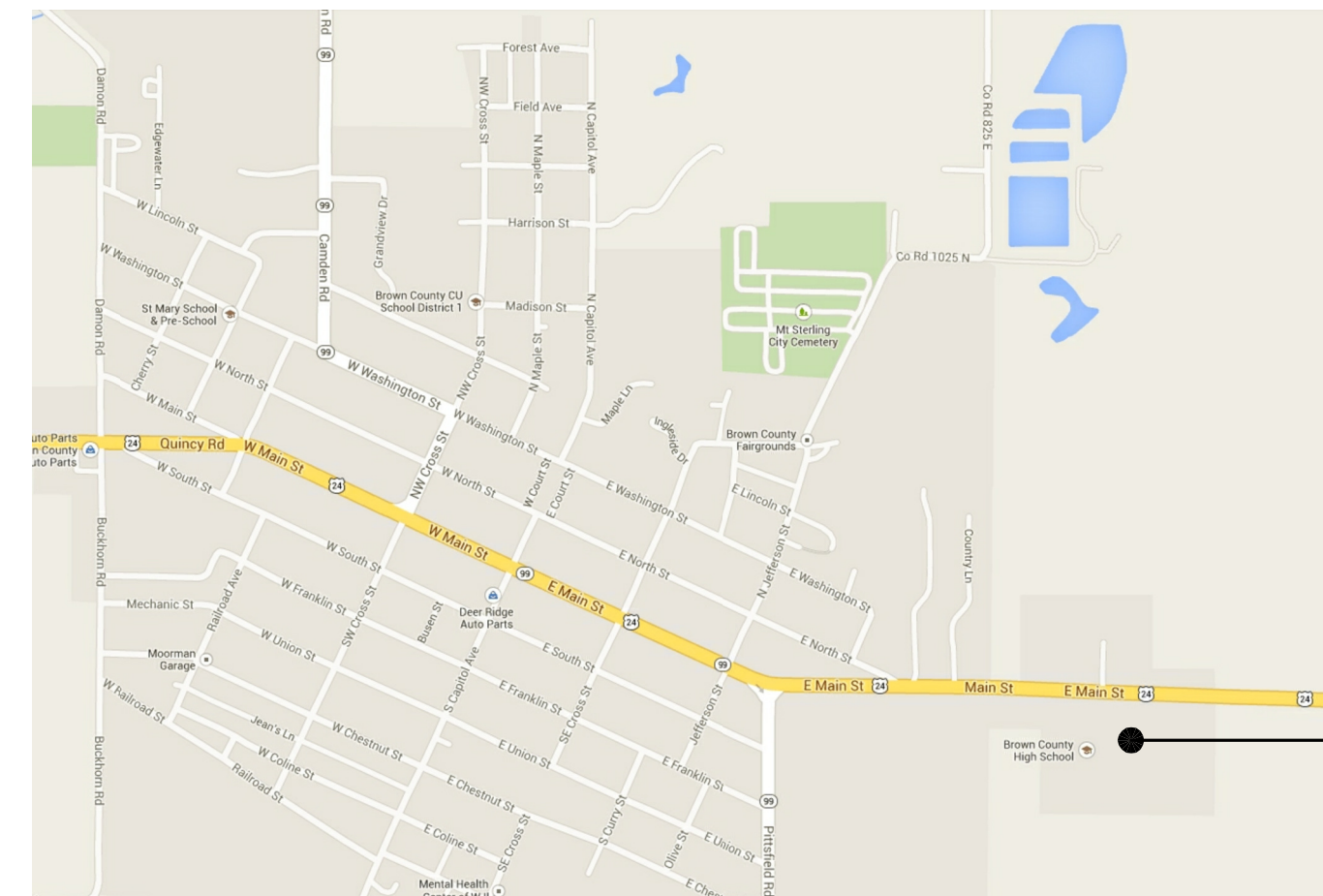
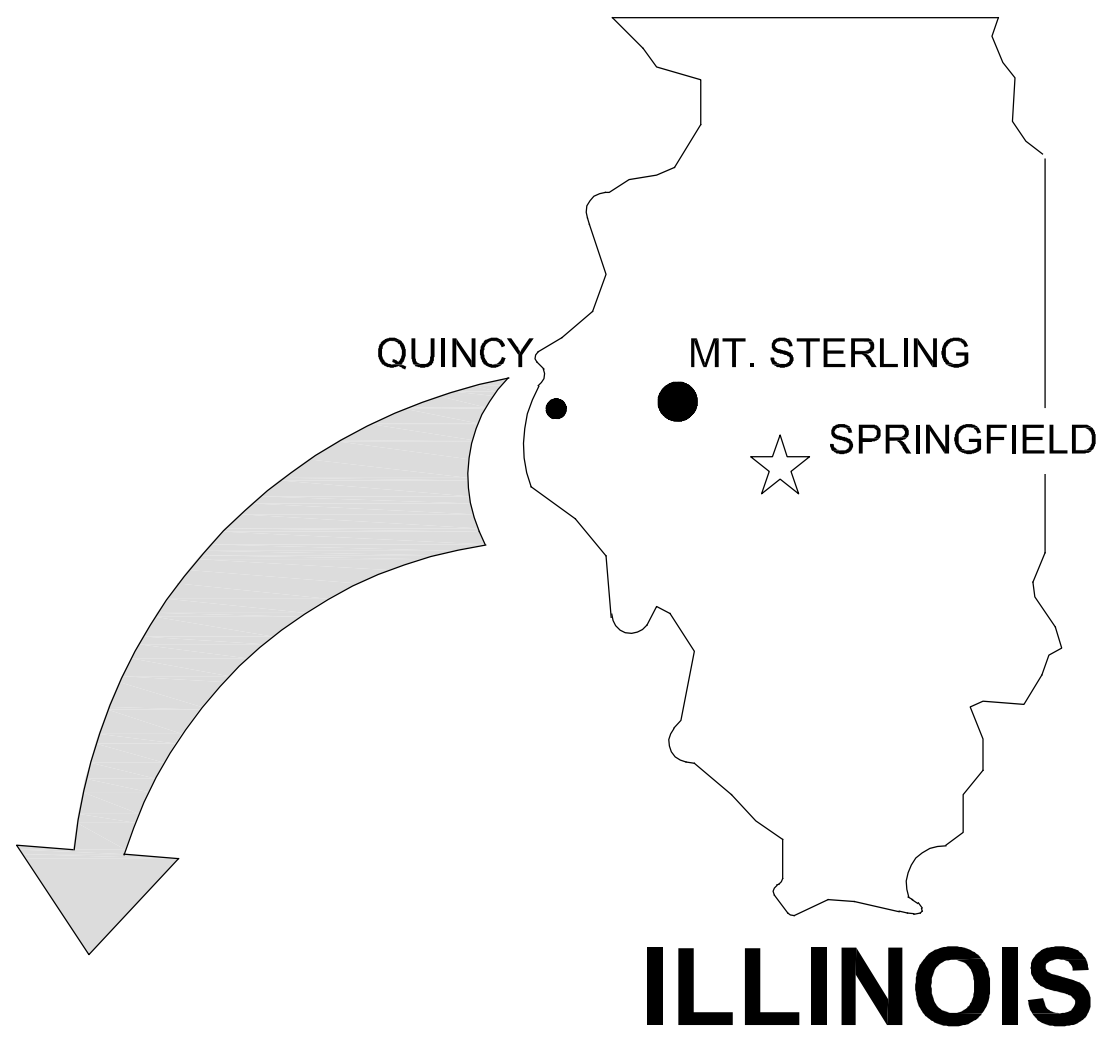

MT. STERLING, IL

NO SCALE NORTH

PROJECT SITE:
BROWN COUNTY HIGH SCHOOL
504 EAST MAIN STREET
MOUNT STERLING, IL 62353
AREA OF WORK - NORTHEAST CLASSROOM

ABBREVIATIONS

ABV	ABOVE	DWG	DRAWING	M.A.U.	MAKEUP AIR UNIT	SECT.	SECTION
A.F.F.	ABOVE FINISHED FLOOR	D.F.	DRINKING FOUNTAIN	M.H.	MANHOLE	SHT.	SHEET
ADDN.	ADDITION	E.A.	EACH	MFGR.	MANUFACTURER	SIM.	SIMILAR
A.C.	AIR CONDITIONING	E.W.	EACH WAY	M.T.	MARBLE TILE	S.C.	SOLID CORE
A.H.U.	AIR HANDLING UNIT	E.M.R.	ELASTOMERIC MEMBRANE	M.K.	MARK	SPEC.	SPECIFICATION
ALT	ALTERNATE	ELC.	ELECTRIC	M.O.	MASONRY OPENING	S.& V.	STAIN AND VARNISH
ALUM	ALUMINUM	E.P.	ELECTRIC PANELBOARD	MATL.	MATERIAL	S.S.	STAINLESS STEEL
A.D.A.	AMERICANS WITH DISABILITIES ACT	EL	ELEVATION	MECH.	MECHANICAL	STD.	STANDARD
ANCS.	ANCHORS	ELEV.	ELEVATOR	MIN.	MINIMUM	STL.	STEEL
AUTO.	AUTOMATIC	EXH.	EXHAUST	MISC.	MISCELLANEOUS	STOR.	STORAGE
BM.	BEARING	E.F.	EXHAUST FAN	M.R.	MOISTURE RESISTANT	ST. S.	STORM SEWER
BRG.	BEARING	EXIST	EXISTING	MTD.	MOUNTED	S.G.T.	STRUCTURAL GLAZED
BTUM.	BITUMINOUS	E. J.	EXPANSION JOINT	N.D.	NAPKIN DISPENSER	S.A.P.	SUSPENDED ACCOUSTICAL
BLKG.	BLOCKING	EXT	EXTERIOR	N.I.C.	NOT IN CONTRACT	T. & S.	TELECOMMUNICATIONS
BLDG.	BUILDING	E.I.F.S.	EXTERIOR INSULATION FINISH SYSTEM	NOM.	NOMINAL	T.D.D.	TEMPERED GLASS
BD.	BOARD	F.W.C.	FABRIC WALL COVERING	NO.	NUMBER	T.G.	TEMPERED REFLECTIVE
BTM.	BOTTOM	F.V.	FIELD VERIFY	O.C.	ON CENTER	T.R.G.	GLASS
B.P.	BRICK PAVERS	FIN.	FINISH	OPG.	OPENING	TZ.	TERRAZZO
BLDG.	BUILDING	F.E.C.	FIRE EXTINGUISHER	OPP. HND.	OPPOSITE HAND	T.T.	TERRAZZO TILE
BUR	BUILT-UP ROOF	FX.	FIXTURE	OH.	OVERHEAD	THK.	THICK/THICKNESS
CA.	CARPET	FL.	FLOOR	PT.	PAINT	T'HOLD	THRESHOLD
C.I.	CAST IRON	F.D.	FLOOR DRAIN	PR.	PAIR	T.P.	TOILET PAPER
CAT	CATALOG	FLOU.	FLOURESCENT	PARTN.	PARTITION	T. & G.	TONGUE AND GROOVE
CLG.	CEILING	FTG.	FOOTING	PERF.	PERFORATED	T. & B.	TOP AND BOTTOM
C.T.	CERAMIC TILE	FND.	FOUNDATION	P.D.	PRESSURE DROP	TRANS.	TRANSITION
C.W.B.	CERAMIC WALL BASE	G.P.M.	GALLONS PER MINUTE	PLAS.	PLASTIC	T.	TREADS
C.B.	CHALK BOARD	G.P.M.	GALLONS PER MINUTE	P.S.	PLUMBING STACK	TYP.	TYPICAL
CLOS.	CLOSET	GA.	GALVANIZED	P.V.	PLUMBING VENT	U.L.	UNDERWRITERS
C.O.	CLEAN OUT	G.W.T.	GLAZED WALL TILE	PLYWD.	PLYWOOD	LABORATORIES	UNLESS NOTED OTHERWISE
COMP.	COMPOSITION	G.B.	GRAB BAR	P.V.C.	POLYVINYL CHLORIDE	U.P.	UTILITY POLE
CONC.	CONCRETE	G.F.B.	GROUND FACE BRICK	P.S.F.	POUNDS PER SQUARE FOOT	V.P.	VAPOR BARRIER
C.M.U.	CONCRETE MASONRY UNIT	GYP. BD.	GYPSUM WALLBOARD	PREFIN.	PREFINISHED	VERT.	VERTICAL
COND.	CONDENSATION	H.D.	HAIR/HAIR DRYER	QTY.	QUANTITY	VEST.	VESTIBULE
CONN.	CONNECTION	HC	HANDICAPPED	PROJ. MAN.	PROJECT MANUAL	V.C.T.	VINYL COMPOSITION TILE
CONSTR.	CONSTRUCTION	HR.	HANDRAIL	QU.	QUARRY TILE	V.W.C.	VINYL WALL COVERING
C.J.	CONSTRUCTION JOINT	HOWE.	HARDWARE	R.	RADIUS	V.C.P.	VITRIFIED CLAY PIPE
CONT.	CONTINUOUS	H.V.A.C.	HEATING, VENTILATING, & AIR CONDITIONING	RECIP.	RECEPACLE	W.C.	WATER CLOSET
CONTR.	CONTRACTOR	HT.	HEIGHT	REF.	REFERENCE	W.W.F.	WELDED WIRE FABRIC
CORR.	CORRUGATED	H.C.	HOLLOW CORE	R.A.	RETURN AIR	W.	WIDTH
CORR.	CORRIDOR	H.M.	HOLLOW METAL	R.H.	RIGHT HAND	WDW.	WINDOW
CNTR.	COUNTER	HR.	HORIZONTAL	R.	RISERS	W.G.	WIRE GLASS
C.R.	CRUSHED ROCK	INC.	INCORPORATED	R.D.	ROOF DRAIN	W.	WITH
C.F.M.	CUBIC FEET PER MINUTE	INSUL.	INSULATION	R.B.	RUBBER BASE	W/O	WITH OUT
DEM.	DEMOLITION	INSUL.G.	INSULATED GLASS	R.C.B.	RUBBER COVE BASE	WD.	WOOD
DET.	DETAIL	JAN.	JANITOR	INSUL.	REQUIRED	T.	TREADS
DIA	DIAMETER	J.F.	JOINT FILLER	R.O.W.	RIGHT OF WAY	TYP.	TYPICAL
DIM.	DIMENSION	JT.	JOINT	RM.	ROOM	U.L.	UNDERWRITERS
DISP.	DISPENSER	J.F.	JOINT FILLER	R.I.	ROUGH IN		
DIV.	DIVISION	JST.	JOIST	R.O.	ROUGH OPENING		
DR.	DOOR	J.B.	JUNCTION BOX	R.S.T.	RUBBER STAIR TREAD		
DBL.	DOUBLE	LAM.	LAMINATE	R.T.	RUBBER TILE		
D.S.	DOWNSPOUT	LAV.	LAVATORY	SAN.	SANITARY (SEWER)		
		L.G.	LONG	SCHED.	SCHEDULE		

INDEX OF DRAWINGS

G100	COVER SHEET
D100	HIGH SCHOOL MAIN LEVEL DEMO PLAN - CLASSROOM RENOVATION
A100	HIGH SCHOOL MAIN LEVEL PLAN - CLASSROOM RENOVATION
PE100	HIGH SCHOOL PLUMBING AND ELECTRICAL PLANS - CLASSROOM RENOVATION

DOOR SCHEDULE											
MARK	SIZE			DOOR			FRAME			DOOR HARDWARE	REMARKS
	W	H	TH	TYPE / MATERIAL	FINISH	DETAIL	MATERIAL	FINISH	DETAIL		
100	3'-0"	7'-0"	1 3/4"	SOLID CORE WOOD	PREFIN.	D1	HOLLOW MTL	PAINT	F1	#1	
											101

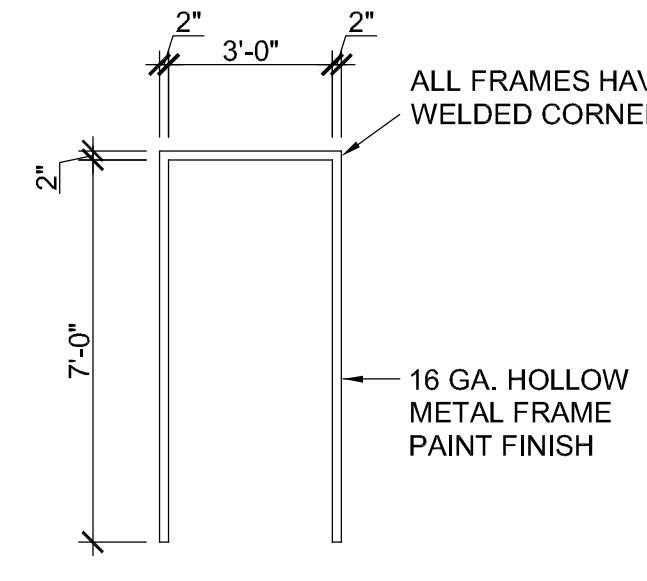
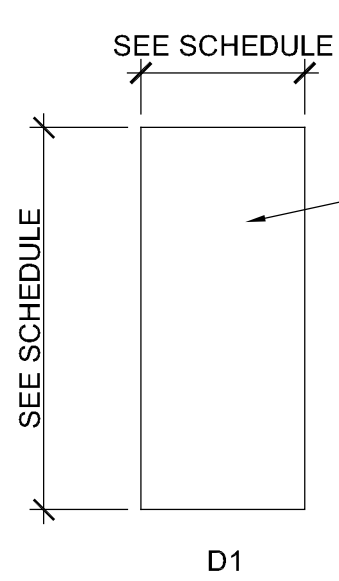

ABBREVIATIONS	
ALUM	ALUMINUM
CMU	CONCRETE MASONRY UNIT
CONC	CONCRETE
HM	HOLLOW METAL
NIC	NOT IN CONTRACT
PT	PAINT
SAT	SUSP. ACOUST. TILE
VCT	VINYL COMPOSITION TILE
AFF	ABOVE FINISH FLOOR

1 DOOR ELEVATIONS
SCALE: 1/4" = 1'-0"

2 FRAME ELEVATIONS
SCALE: 1/4" = 1'-0"

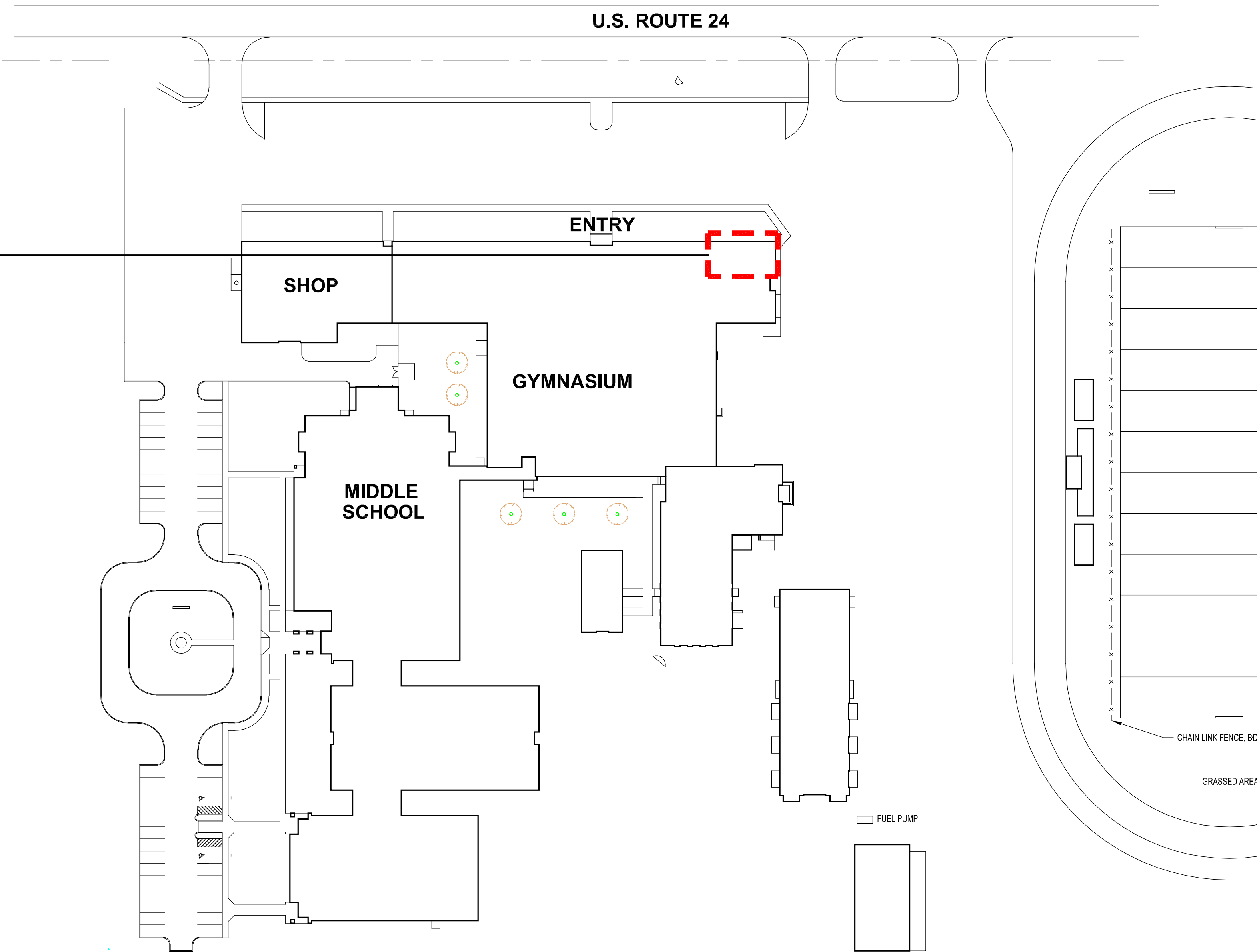

HIGH SCHOOL SITE PLAN

NO SCALE NORTH



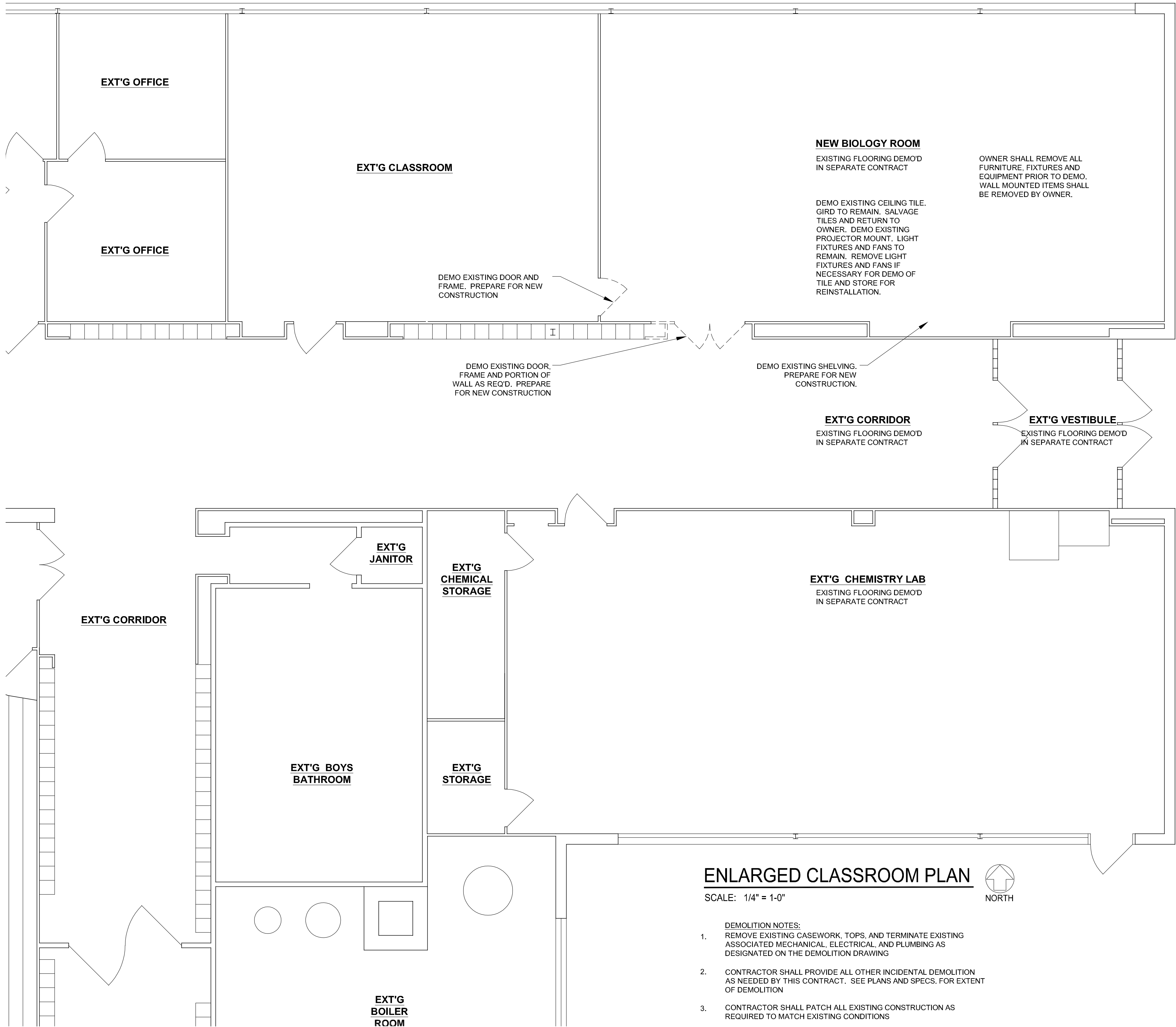

ISSUED FOR BIDDING

FOR CONSTRUCTION

ISSUE DATE: 04/24/2020

REVISIONS

PROJECT NUMBER: 5917D

**HIGH SCHOOL
MAIN LEVEL
DEMO FLOOR
PLAN**

DWG. NO.
D100

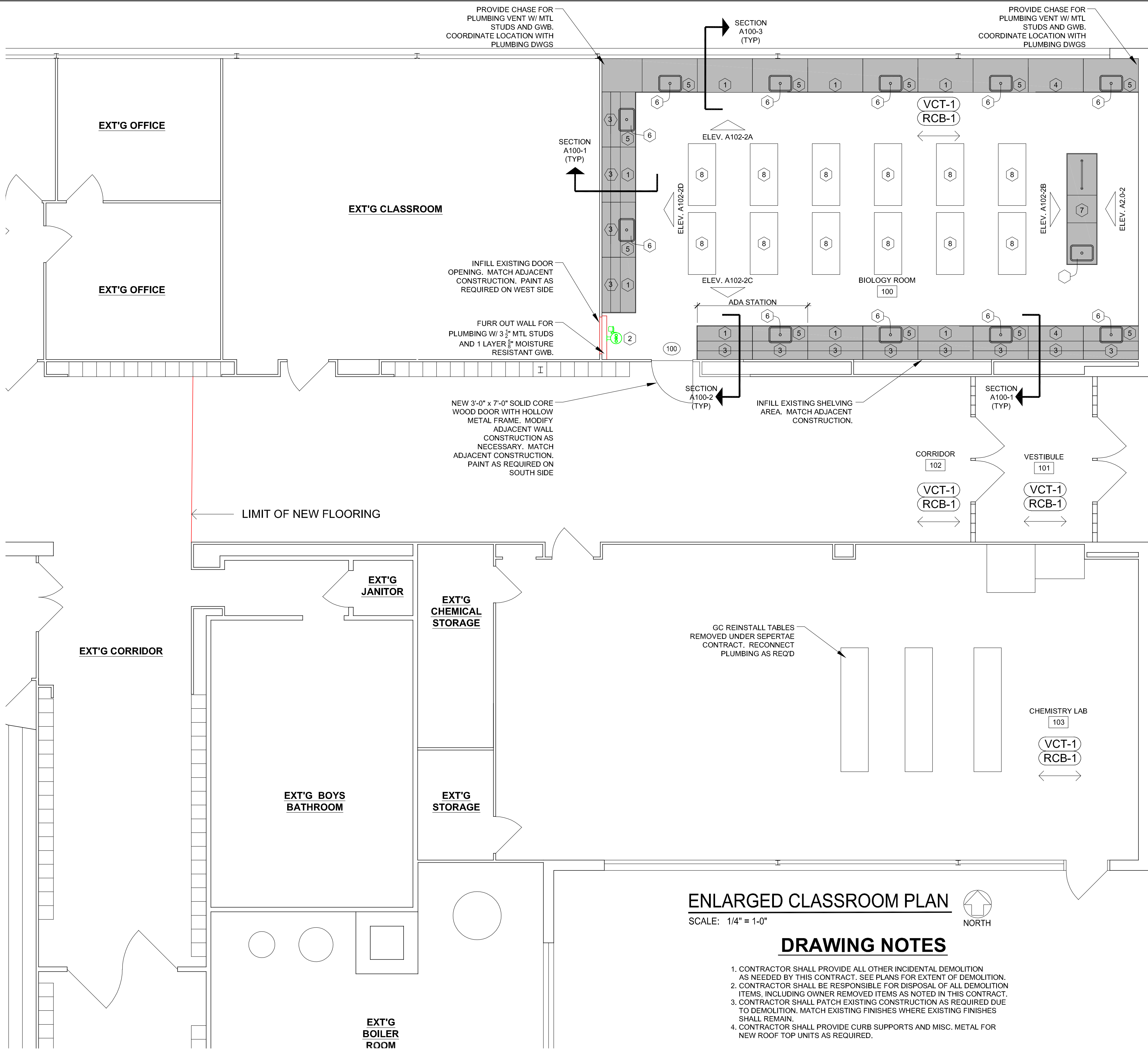

ENLARGED CLASSROOM PLAN

SCALE: 1/4" = 1'-0"

DRAWING NOTES

- CONTRACTOR SHALL PROVIDE ALL OTHER INCIDENTAL DEMOLITION AS NEEDED BY THIS CONTRACT. SEE PLANS FOR EXTENT OF DEMOLITION.
- CONTRACTOR SHALL BE RESPONSIBLE FOR DISPOSAL OF ALL DEMOLITION ITEMS, INCLUDING OWNER REMOVED ITEMS AS NOTED IN THIS CONTRACT.
- CONTRACTOR SHALL PATCH EXISTING CONSTRUCTION AS REQUIRED DUE TO DEMOLITION. MATCH EXISTING FINISHES WHERE EXISTING FINISHES SHALL REMAIN.
- CONTRACTOR SHALL PROVIDE CURB SUPPORTS AND MISC. METAL FOR NEW ROOF TOP UNITS AS REQUIRED.

LEGEND

101	ROOM NUMBER
101	DOOR MARK - SEE DWG. A301
A	WINDOW MARK - SEE DWG. A301
1	FLOOR PLAN NOTES
DS	DOWNSPOUT
FEC	FIRE EXTINGUISHER AND CABINET, SEE SPEC. 10.4413
	FLOOR MATERIAL
	FLOORING INSTALLATION DIRECTION

INTERIOR FINISH SPECIFICATIONS

ACOUSTIC CEILING TILE - ROOM 100 ACT-1	RUBBER COVE BASE - ROOMS 100, 101 RCB-1
MFG: ARMSTRONG STYLE: FINE FISSED STYLE #: 1120 EDGE: 15/16" ANGLED TEGULAR SIZE: 24"x24" COLOR: WHITE GRID: USE EXISTING GRID	MFG: TARKETT STYLE: 4" COVE COLOR: TBD REP: ADAM GLASER 314.405.0147
PAINT - ROOM 100 P1	VINYL COMPOSITION TILE - ROOMS 100, 101 VCT-1
MFG: SHERWIN WILLIAMS COLOR: TBD	MFG: ARMSTRONG STYLE: STANDARD EXCELON COLOR: TBD, ONE COLOR INSTALL: SEE FLOOR PLAN AND DIAGRAM REP: NANCY WISER 636.448.9409
PAINT ALL EXPOSED SURFACES OF WALLS, DOOR FRAMES, ETC. PAINT SURFACE CONDUIT ON WALLS TO MATCH WALLS	

INSTALLATION DIAGRAMS

VCT-1	INSTALL. SEE FLOOR PLAN FOR DIRECTION
-------	---------------------------------------

SCIENCE CABINET/EQUIPMENT SCHEDULE

MARK	COMPONENT	REMARKS
1	BASE CABINET, 48" W x 21 1/2" D x 35" H, 2 DRAWER, DOUBLE CUPBOARD, SWINGING DOORS, 1 ADJUSTABLE SHELF.	
2	EYEWASH STATION	
3	WALL CABINET, 48" W x 16" D x 30 5/8" H, SWINGING DOOR, 2 ADJUSTABLE SHELVES.	
4	BASE CABINET, 48" W x 21 1/2" D x 35" H, 8 DRAWERS	
5	SINK BASE CABINET, 48" W x 21 1/2" D x 35" H, DOUBLE CUPBOARD, SWINGING DOORS.	
6	20" X 14" X 8" DEEP EPOXY RESIN SINK, HOT AND COLD WATER, GOOSE NECK FAUCET AND HANDLES	FAUCETS SHALL BE FIXED AND SHALL NOT SWIVEL
7	LARGE DEMONSTRATION TABLE, 96" W x 25 1/2" D 38" H (26 1/2" DEEP @ TOP)	
8	DOUBLE CUPBOARD, 5 DRAWERS, FLUSH DUPLEX RECEPTACLE	
	TABLE, 54" W X 24" D X 30" H, NO DRAWERS, BLACK EPOXY WORK SURFACE, W/ 2 STOOLS AT EACH TABLE	FREE STANDING

CABINETRY NOTES

- ALL DOORS AND DRAWERS SHALL BE PROVIDED WITH LOCKS AND LABELS.
- PROVIDE FINISHED ENDS WHERE EXPOSED TO VIEW. PROVIDE FILLER PANELS AS REQUIRED.
- CASEWORK SELECTION NUMBERS ARE BASED ON PRODUCTS FROM FISHER HAMILTON LLC. EQUIVALENT MAY BE PROVIDED BY THE FOLLOWING MANUFACTURERS: CAMBELL, RHEA, KEWANE, DIVERSIFIED WOODCRAFTS. ALL CASEWORK SHALL BE SUPPLIED BY SINGLE MANUFACTURER.

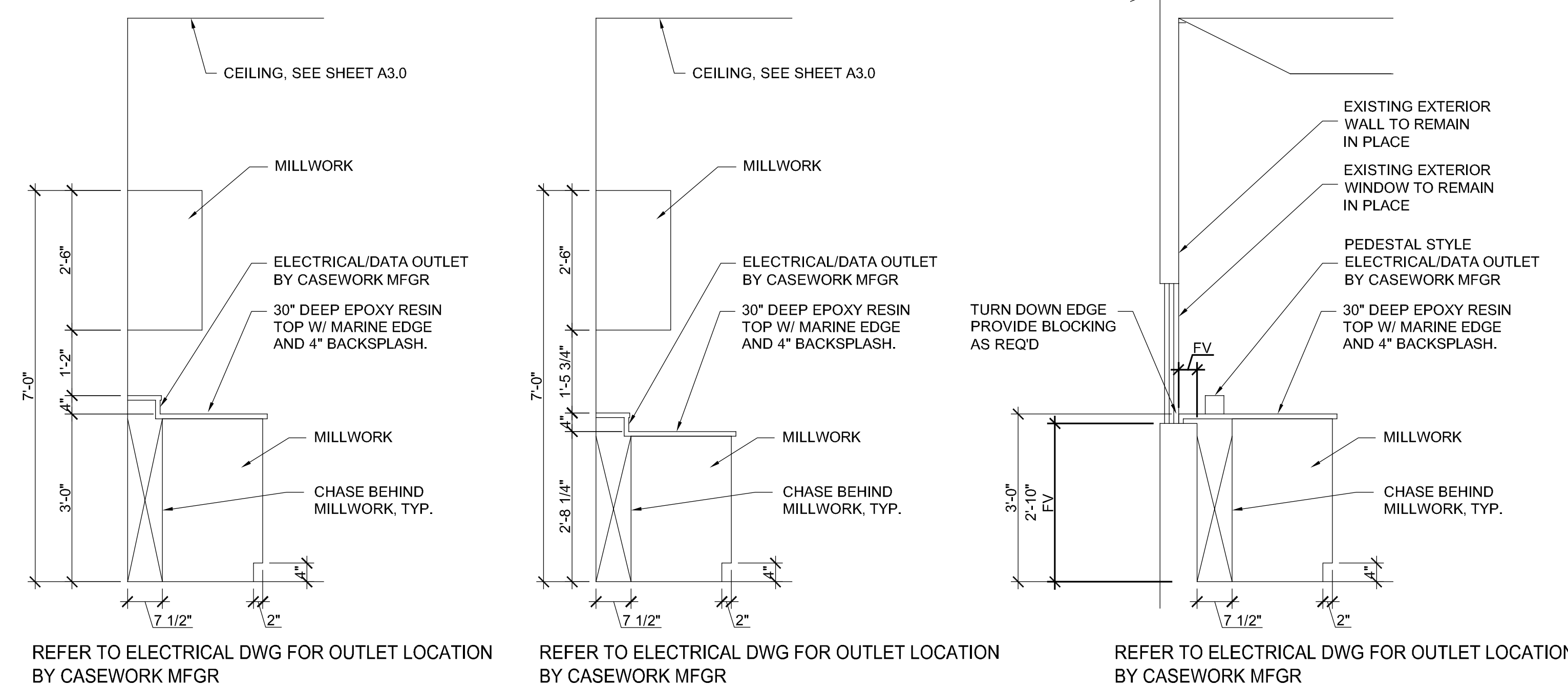

DETAIL A100-1

SCALE: 1/2" = 1'-0"
TYP. MILLWORK - STANDING HEIGHT

DETAIL A100-2

SCALE: 1/2" = 1'-0"
TYP. MILLWORK - ADA HEIGHT

DETAIL A100-3

SCALE: 1/2" = 1'-0"

GENERAL NOTES

- CONTRACTOR SHALL VERIFY ALL DIMENSIONS AND EXISTING CONDITIONS.
- COORDINATE ALL WORK WITH ALL TRADES, INCLUDING MECHANICAL, PLUMBING AND ELECTRICAL.
- AFTER DEMOLITION, THE CONTRACTOR SHALL CLEAN AREA FOR INSTALLATION OF NEW MATERIAL.
- ARCHITECTS SHALL NOT BE RESPONSIBLE FOR NOR HAVE CONTROL OR CHARGE OF CONSTRUCTION MEANS, METHODS, TECHNIQUES, SEQUENCES OR PROCEDURES FOR THE SAFETY PRECAUTIONS AND PROGRAMS IN CONNECTION WITH THIS PROJECT, AND SHALL NOT BE RESPONSIBLE FOR CONTRACTOR'S FAILURE TO CARRY OUT HIS WORK IN ACCORDANCE WITH THE CONTRACT DOCUMENTS.
- ARCHITECTS SHALL NOT BE RESPONSIBLE FOR, NOR HAVE CONTROL OVER, THE ACTS OR OMISSIONS OF THE CONTRACTOR, SUBCONTRACTORS, ANY OF THEIR AGENTS, OR EMPLOYEES, OR ANY OTHER PERSONS PERFORMING ANY OF THE WORK, OR FOR THE FAILURE OF ANY OF THEM TO CARRY OUT THE WORK IN ACCORDANCE WITH THE CONTRACT DOCUMENTS.
- THE CONTRACTOR SHALL PROVIDE AND BE RESPONSIBLE FOR ALL TEMPORARY SHORING AND BRACING REQUIRED FOR THE CONSTRUCTION OF THIS PROJECT. ALL SHORING AND BRACING MEMBERS AND CONNECTIONS SHALL BE OF SUFFICIENT STRENGTH TO SUPPORT THE IMPOSED LOADS. TEMPORARY MEMBERS AND CONNECTIONS SHALL NOT BE REMOVED UNTIL PERMANENT MEMBERS ARE IN PLACE AND FINAL CONNECTIONS ARE MADE.
- CONTRACTOR SHALL VERIFY IN FIELD ALL DIMENSIONS, ELEVATIONS, AND MEMBER SIZES AS SHOWN ON THE CONTRACT DRAWINGS FOR THE EXISTING CONSTRUCTION, PRIOR TO THE DETAILING OR FABRICATION OF ANY NEW STRUCTURAL ELEMENT. CONTRACTOR SHALL DOCUMENT ANY CONSTRUCTION-RELATED DISCREPANCIES. CONTRACTOR SHALL FURNISH THE ABOVE INFORMATION IN THE FORM OF DETAILED SKETCHES TO THE ARCHITECT/STRUCTURAL ENGINEER FOR REVIEW.
- ALL DETAILS, SECTIONS, AND NOTES ON THE DRAWINGS ARE INTENDED TO BE TYPICAL FOR SIMILAR SITUATIONS ELSEWHERE, UNLESS OTHERWISE NOTED.
- PROTECT EXISTING CONSTRUCTION FROM DAMAGE AS REQUIRED DURING DEMOLITION AND NEW CONSTRUCTION.
- FLOOR TRANSITIONS SHALL OCCUR AT THE CENTERLINE OF DOOR LEAF, UNLESS OTHERWISE NOTED. TRANSITIONS TO BE LOW PROFILE SCHLUTER PRODUCTS, ANODIZED ALUMINUM FINISH.
- ALL WALLS AND METAL DOOR FRAMES TO BE PAINTED (P1).
- EXISTING CEILING GRID AND LIGHTING TO REMAIN. NEW CEILING TILE TO BE (ACT-1).
- PATCH CONCRETE FLOORING DEMO'D FOR PLUMBING ACCESS AS REQUIRED WITH CONCRETE.

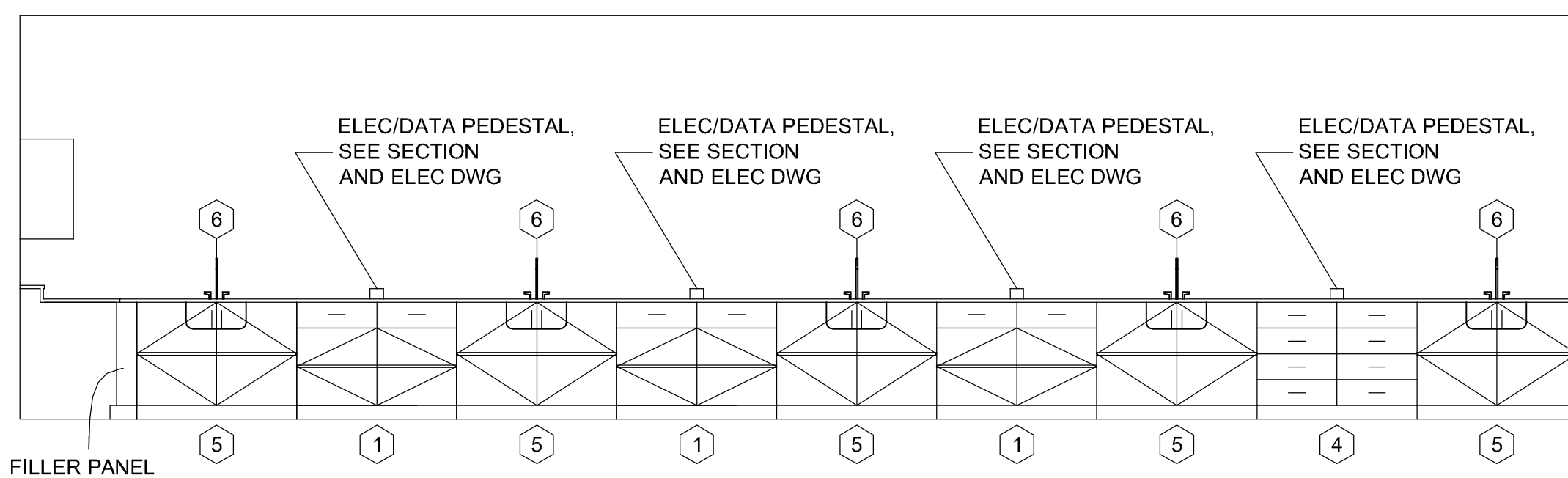

ELEVATION A102-2A

SCALE: 1/4" = 1'-0"

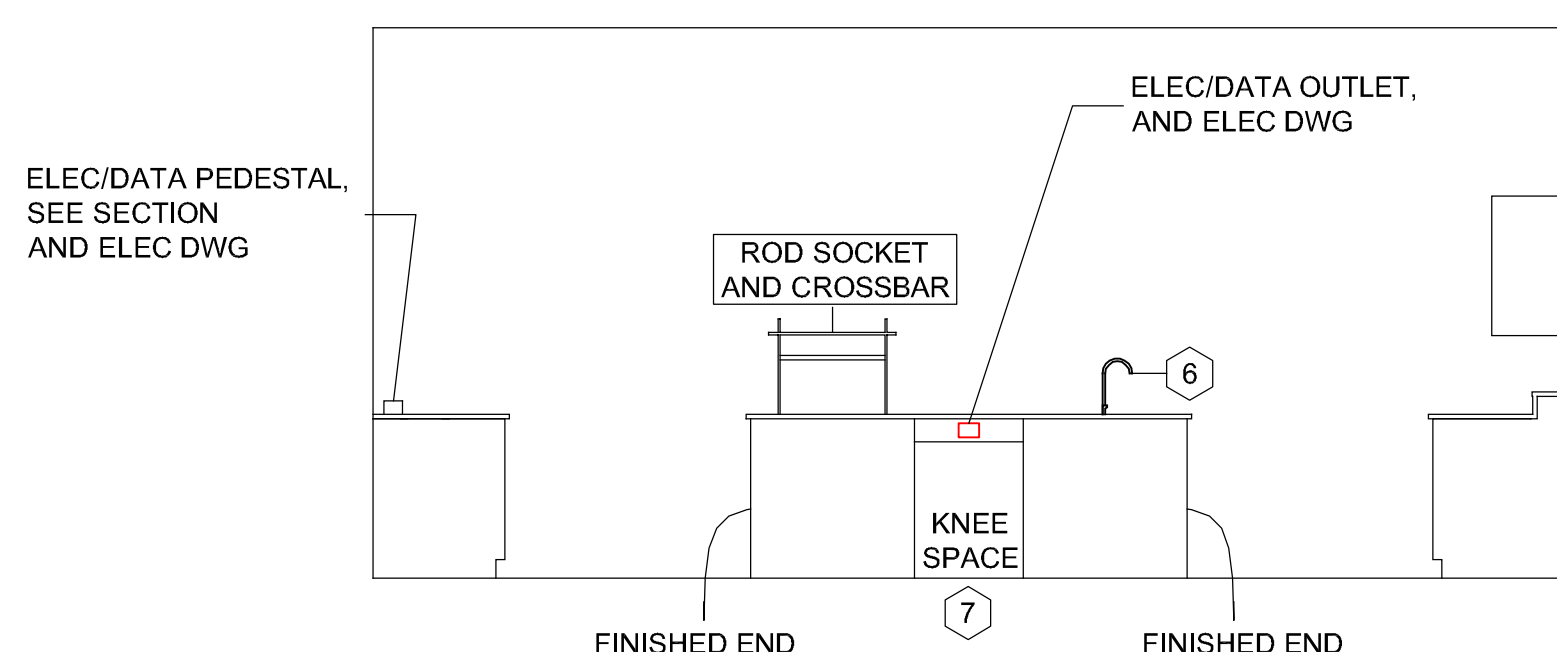

ELEVATION A102-2B

SCALE: 1/4" = 1'-0"

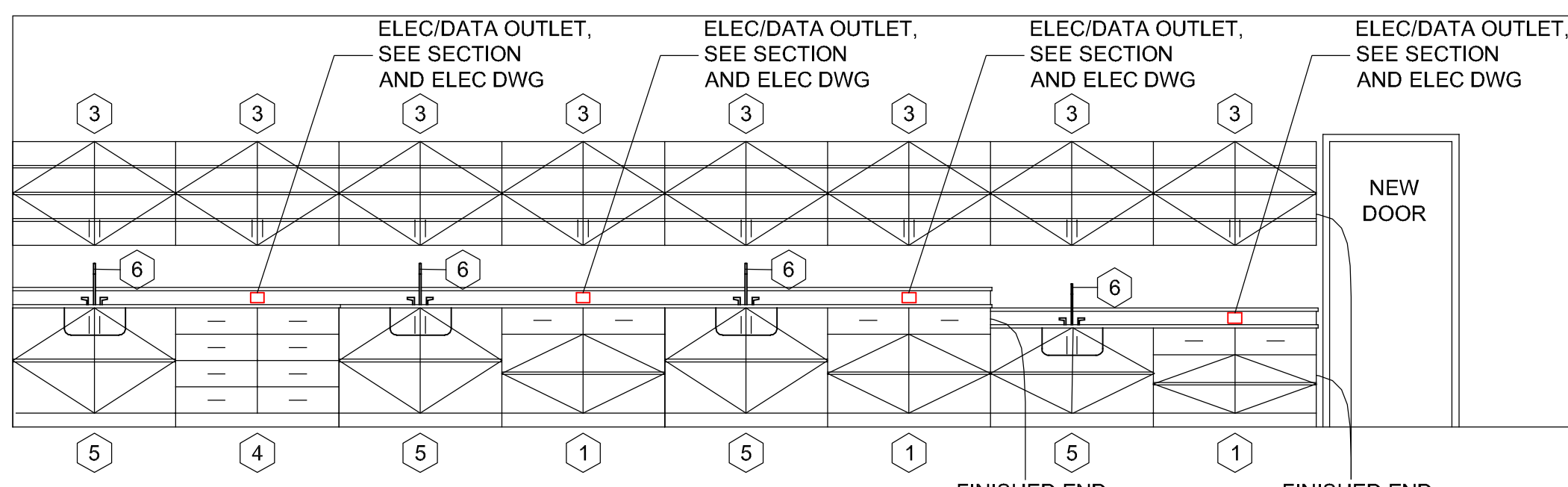

ELEVATION A102-2C

SCALE: 1/4" = 1'-0"

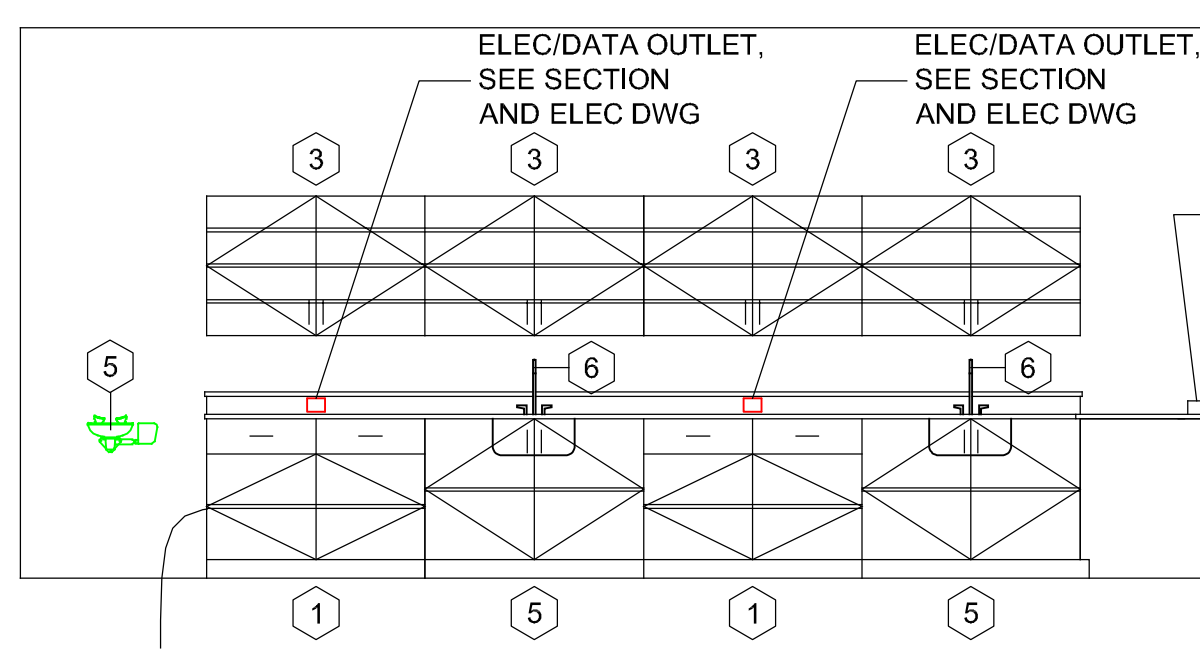

ELEVATION A102-2D

SCALE: 1/4" = 1'-0"

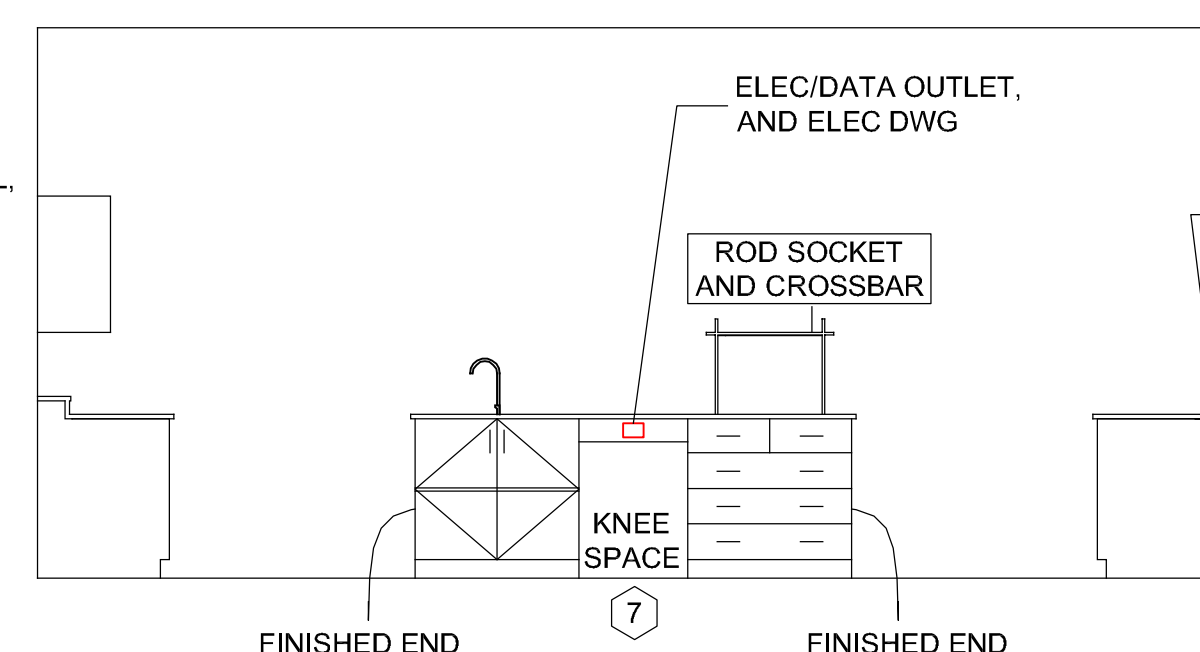

ELEVATION A102-2E

SCALE: 1/4" = 1'-0"

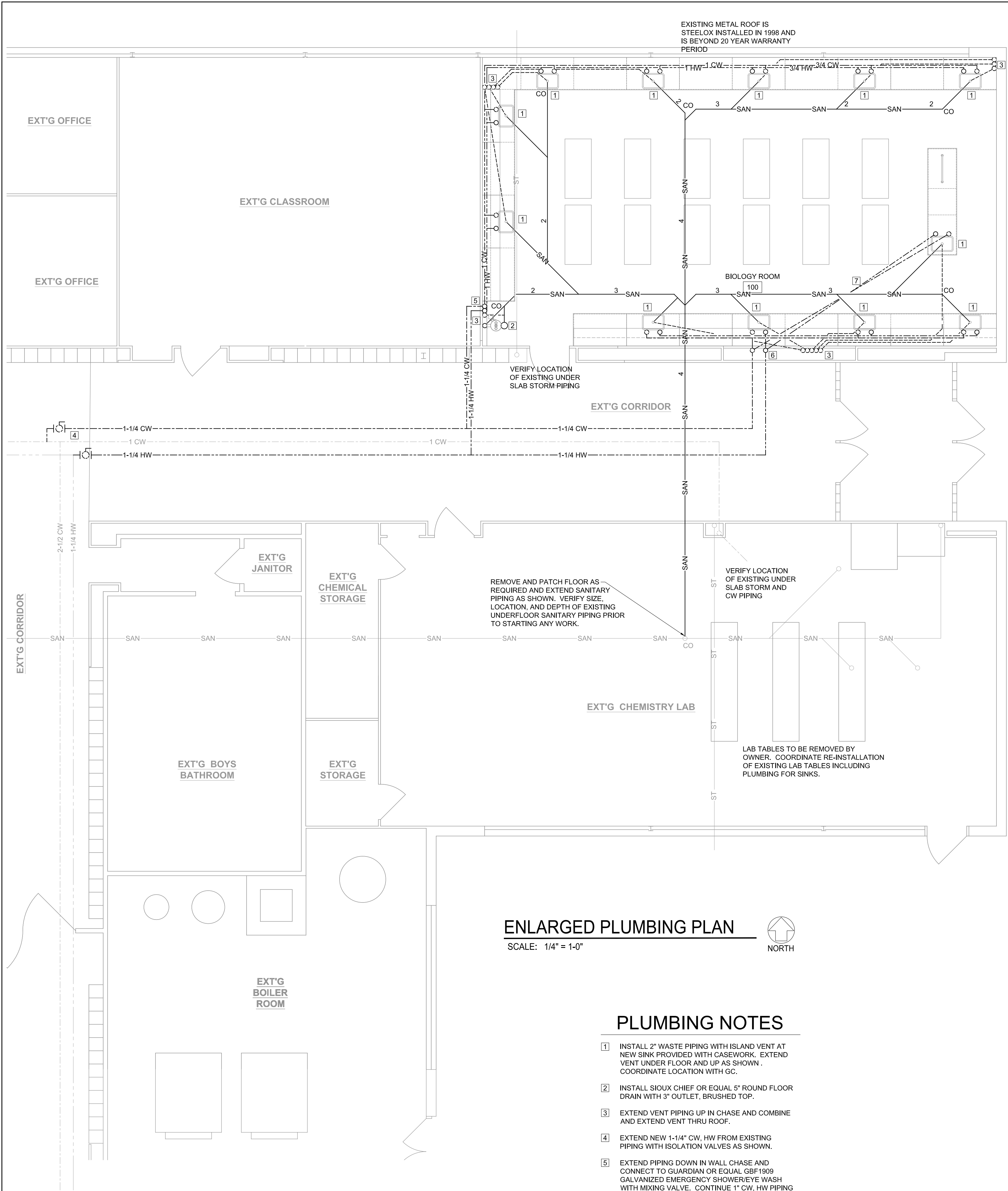

ENLARGED PLUMBING PLAN

SCALE: 1/4" = 1'-0"



PLUMBING NOTES

1. INSTALL 2" WASTE PIPING WITH ISLAND VENT AT NEW SINK PROVIDED WITH CASEWORK. EXTEND VENT UNDER FLOOR AND UP AS SHOWN. COORDINATE LOCATION WITH GC.
2. INSTALL SIOUX CHIEF OR EQUAL 5" ROUND FLOOR DRAIN WITH 3" OUTLET, BRUSHED TOP.
3. EXTEND VENT PIPING UP IN CHASE AND COMBINE AND EXTEND VENT THRU ROOF.
4. EXTEND NEW 1-1/4" CW, HW FROM EXISTING PIPING WITH ISOLATION VALVES AS SHOWN.
5. EXTEND PIPING DOWN IN WALL CHASE AND CONNECT TO GUARDIAN OR EQUAL GBF1909 GALVANIZED EMERGENCY SHOWER/EYE WASH WITH MIXING VALVE. CONTINUE 1" CW, HW PIPING DOWN AND INTO CHASE BEHIND CASEWORK AND INSTALL 1/4 TURN ISOLATION VALVES AND CONNECT TO SINK FAUCETS PROVIDED WITH CASEWORK.
6. EXTEND PIPING DOWN IN WALL CHASE AND INTO CHASE BEHIND CASEWORK AND INSTALL 1/4 TURN ISOLATION VALVES AND CONNECT TO SINK FAUCETS PROVIDED WITH CASEWORK.
7. EXTEND 1/2" CW, HW PIPING UNDER FLOOR AND OVER UP TO SERVE ISLAND SINK. ENCASE PIPING AS REQUIRED NEAR SANITARY PIPING.

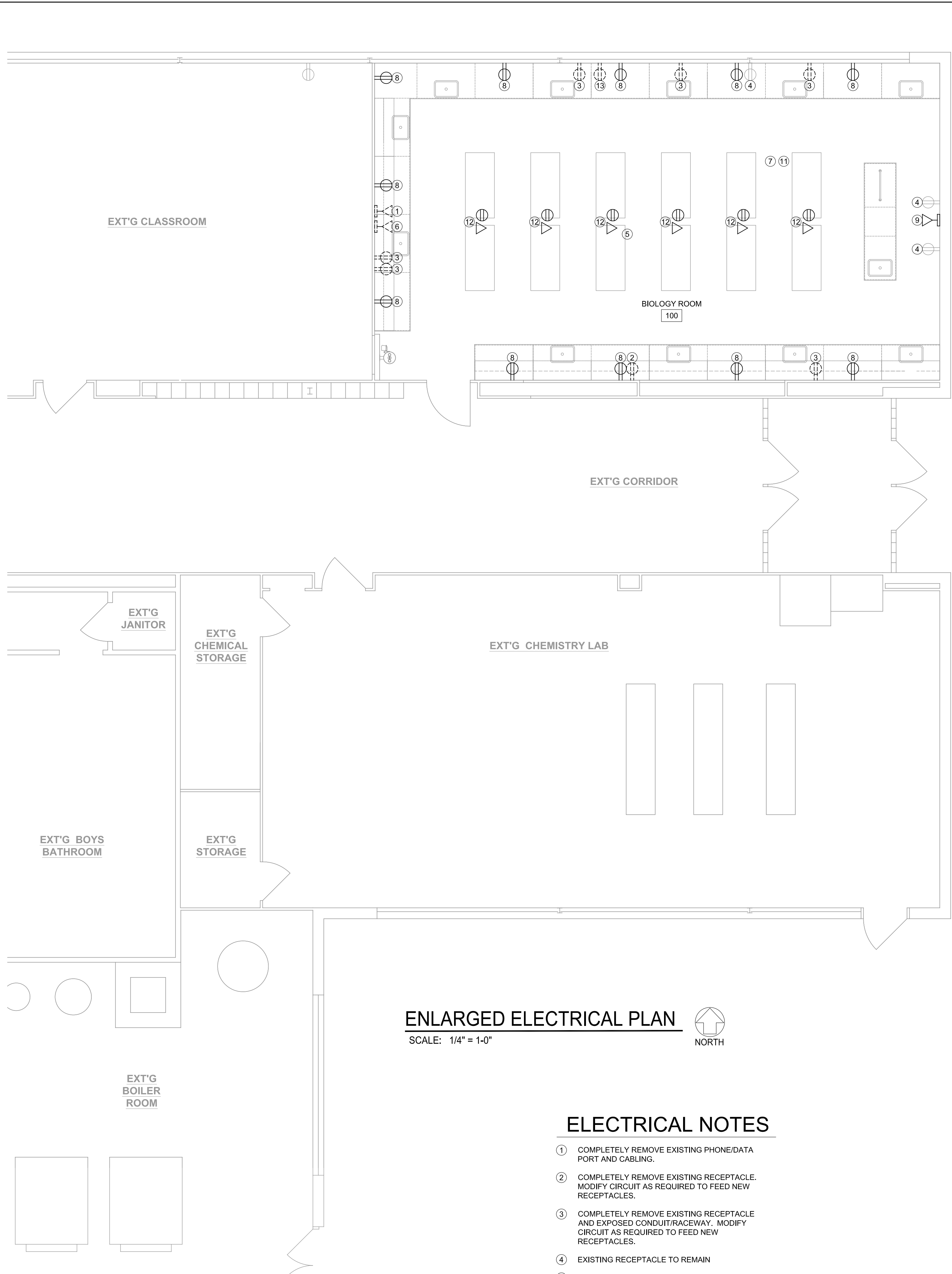

ENLARGED ELECTRICAL PLAN

SCALE: 1/4" = 1'-0"



ELECTRICAL NOTES

1. COMPLETELY REMOVE EXISTING PHONE/DATA PORT AND CABLING.
2. COMPLETELY REMOVE EXISTING RECEPTACLE. MODIFY CIRCUIT AS REQUIRED TO FEED NEW RECEPTACLES.
3. COMPLETELY REMOVE EXISTING RECEPTACLE AND EXPOSED CONDUIT/RACEWAY. MODIFY CIRCUIT AS REQUIRED TO FEED NEW RECEPTACLES.
4. EXISTING RECEPTACLE TO REMAIN
5. COMPLETELY REMOVE EXISTING ABANDONED PROJECTOR POWER AND AV CABLING
6. REMOVE EXISTING DATA PORT. DATA CABLING WILL BE RE-ROUTED BY OWNER
7. RELOCATE EXISTING FIRE ALARM DEVICE FROM EXISTING CEILING TILE TO NEW TILE BEING INSTALLED BY GC.
8. MODIFY EXISTING CIRCUITS AS REQUIRED OR EXTEND NEW TO SERVE NEW GFCI RECEPTACLES PROVIDED WITH CASEWORK. SEE DWG. A100 FOR CASEWORK CHASE DETAILS.
9. INSTALL NEW CONDUIT FROM ABOVE CEILING DOWN WALL WITH TO NEW DATA PORT. DATA CABLING BY OWNER.
10. INSTALL NEW POWER CIRCUIT AND EMPTY DATA CONDUIT FROM ABOVE CEILING DOWN WALL WITH AND UNDER FLOOR AS REQUIRED TO NEW FLOOR POWER/DATA BOX. DATA CABLING BY OWNER.
11. COMPLETELY REMOVE EXISTING ABANDONED CEILING JUNCTION BOX. REMOVE OR MODIFY CIRCUIT FOR NEW RECEPTACLES.
12. REMOVE AND PATCH FLOOR AS REQUIRED AND MODIFY EXISTING POWER CIRCUITS AS REQUIRED AND INSTALL EMPTY DATA CONDUIT FORM ABOVE CEILING DOWN AND UNDER FLOOR AND UP TO SERVE NEW GFCI RECEPTACLE AND DATA PORT PROVIDED WITH CASEWORK. SEE DWG. A100 FOR CASEWORK CHASE DETAILS.
13. COMPLETELY REMOVE EXISTING RECEPTACLE, CIRCUIT, AND EXPOSED CONDUIT/RACEWAY BACK TO CLASSROOM TO THE WEST.

