

HEALTH LIFE SAFETY WORK:  
HIGH SCHOOL GYMNASIUM RENOVATIONS  
VIT COMMUNITY UNIT SCHOOL #2

1502 EAST U.S. HIGHWAY 136, TABLE GROVE, ILLINOIS

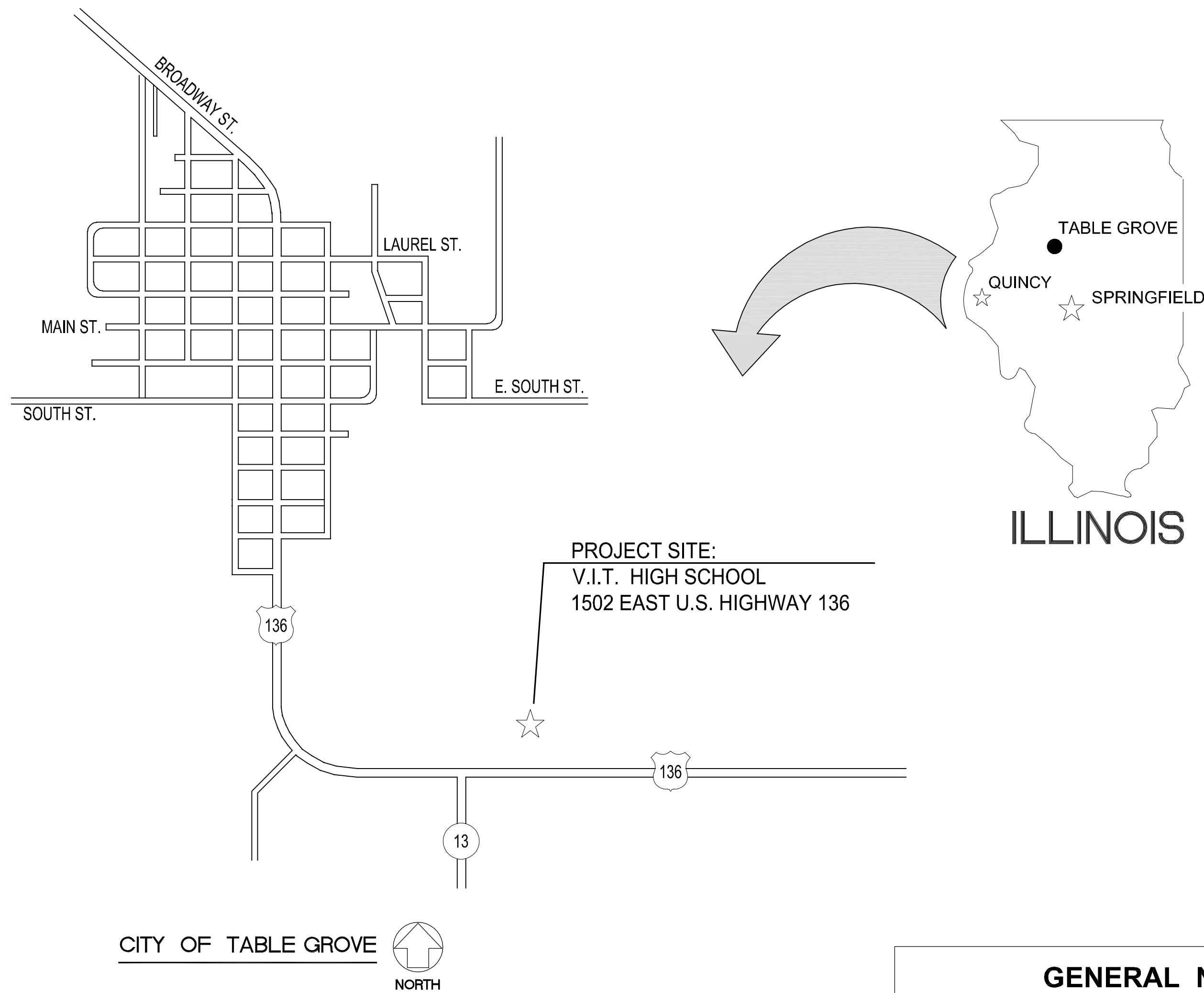

AREA LOCATION - MAP

GENERAL NOTES

- CONTRACTOR TO VERIFY ALL DIMENSIONS.
- ANY DISCREPANCIES BETWEEN STATED AND EXISTING CONDITIONS SHALL BE REPORTED IMMEDIATELY TO THE ARCHITECT.
- DISCREPANCIES OR CONFLICTS BETWEEN SPECIFICATIONS AND DRAWINGS SHALL BE MADE KNOWN TO THE ARCHITECT FOR CLARIFICATION.
- THE CONTRACTOR SHALL BE RESPONSIBLE FOR PROTECTING THOSE AREAS TO REMAIN UNDISTURBED DURING CONSTRUCTION.
- THE CONTRACTOR SHALL TAKE NECESSARY PRECAUTIONS, TO MAINTAIN SAFETY AT THE CONSTRUCTION SITE, AND HE IS SOLELY RESPONSIBLE FOR SAFETY MEASURES. THE CONTRACTOR IS ALSO SOLELY RESPONSIBLE FOR CONSTRUCTION MEANS, METHODS, AND TECHNIQUES REGARDING EXECUTION OF THE WORK.
- THE CONTRACTOR SHALL CONFORM TO ALL LOCAL AND STATE CODES AND RECEIVE LOCAL AND STATE APPROVAL WHERE NECESSARY PRIOR TO CONSTRUCTION.
- THE CONTRACTOR SHALL GIVE ALL NECESSARY NOTICES AND OBTAIN ALL PERMITS AND PAY ALL LEGAL FEES. HE SHALL ALSO COMPLY WITH ALL CITY, COUNTY, AND STATE BUILDING LAWS, ORDINANCES, OR REGULATIONS.
- THE CONTRACTOR SHALL BE RESPONSIBLE FOR ANY DAMAGE DONE TO THE PREMISES OR ADJACENT PREMISES, OR INJURIES TO THE PUBLIC DURING THE CONSTRUCTION OF THE WORK, CAUSED BY HIMSELF, HIS SUBCONTRACTOR, OR THE CARELESSNESS OF ANY OF HIS EMPLOYEES.
- THE CONTRACTOR MUST UNDERSTAND THAT THE WORK IS ENTIRELY AT HIS RISK UNTIL SAME IS ACCEPTED, AND HE WILL BE HELD RESPONSIBLE FOR ITS SAFETY.
- THE CONTRACTOR SHALL FURNISH AND INSTALL ALL NECESSARY TEMPORARY WORKS FOR THE PROTECTION OF THE WORK, INCLUDING BARRICADES, WARNING SIGNS, LIGHTS, ETC.
- THE CONTRACTOR SHALL PROVIDE THE ARCHITECT WITH ONE SET OF PRINTS MARKED WITH ANY CHANGES FROM ORIGINAL CONTRACT DOCUMENTS.

INDEX OF DRAWINGS

- G1.0 COVER SHEET
- A1.0 DEMO PLAN, MAIN LEVEL PLAN, ROOF PLAN
- A2.0 EXTERIOR ELEVATIONS AND SECTIONS
- MEP1.0 MECHANICAL PLANS

A.D.A. COMPLIANCE

THIS PROJECT SHALL BE IN COMPLIANCE WITH GUIDELINES OF THE AMERICANS WITH DISABILITIES ACT (A.D.A.)

AMERICANS WITH DISABILITIES ACT (A.D.A.)

ARCHITECHNICS, TO THE BEST OF ITS ABILITY, HAS EXERCISED PROFESSIONAL EFFORTS TO INTERPRET THE INTENT OF THE "AMERICANS WITH DISABILITIES ACT", AND OTHER APPLICABLE FEDERAL, STATE AND LOCAL CODES AND REQUIREMENTS. ARCHITECHNICS CANNOT GUARANTEE TOTAL COMPLIANCE WITH ANY WORK DIRECTLY RELATED TO THE A.D.A., WHEN THE OWNER PERFORMS AND/OR AUTHORIZES WORK USING THESE DOCUMENTS AND/OR DRAWINGS.

MATERIALS

	PROPERTY CORNER
	EXISTING CONTOUR
	NEW CONTOUR
	EARTH
	CRUSHED ROCK
	CONCRETE
	FACE BRICK
	CONCRETE BLOCK
	PARTITION, SEE CODE
	DIMENSION LUMBER
	FINISH LUMBER
	GYP SUM WALLBOARD
	PLYWOOD
	BATT INSULATION
	METALS

ABBREVIATIONS

ABV A.F.F. ADDN. A.C. A.H.U. ALT ALUM A.D.A.	ABOVE ABOVE FINISHED FLOOR ADDITION AIR CONDITIONING AIR HANDLING UNIT ALTERNATE ALUMINUM AMERICANS WITH DISABILITIES ACT ANCHORS AUTOMATIC BEAM BEARING BITUMINOUS BLOCKING BUILDING BOARD BOTTOM BRICK PAVERS BUILDING BUILT-UP ROOF BUR CA C.I. CAT CLG. C.T. C.W.B. C.B. CLOS. C.O. CO. COMP. CONC C.M.U.	DWG D.F. EA. EACH E.W. E.M.R. ELEC. E.P. EL ELEV. EXH. E.F. EXIST E. J. EXT E.I.F.S.	DRAWING DRINKING FOUNTAIN EACH EACH WAY ELASTOMERIC MEMBRANE ROOFING ELECTRIC ELECTRIC PANELBOARD ELEVATION ELEVATOR EXHAUST EXHAUST FAN EXISTING EXPANSION JOINT EXTERIOR EXTERIOR INSULATION FINISH SYSTEM F.W.C. F.V. FIN. F.E.C.	FL FLOOR F.D. FLOOR DRAIN FLOURESCENT FTG. FOUNDATION G.P.M. GALV GA. GAUGE G.W.T. G.B. G.F.B. GYP. BD. H.D. HANDICAPPED HR. HOWE. H.V.A.C.	M.A.U. M.H. MFG. M.T. MK. M.O. MATL. MECH. MET. MIN. MISC. M.R. MTD. N.D. N.I.C. NDM. NO. OFF. O.C. OPENING OPP. HND. OH. PT. PAIR PARTN. PERF. P.D. PLAS. P.S. P.V. PLYWD. P.V.C. P.S.F.	MAKEUP AIR UNIT MANHOLE MANUFACTURER MARBLE TILE MARK MASONRY OPENING MATERIAL MECHANICAL METAL MINIMUM MISCELLANEOUS MOISTURE RESISTANT MOUNTED NAPKIN DISPENSER NOT IN CONTRACT NOMINAL NUMBER OFFICE ON CENTER OPENING OPPOSITE HAND OVERHEAD PAINT PAIR PARTITION PERFORATED PRESSURE DROP PLASTIC PLUMBING STACK PLUMBING VENT PLYWOOD POLYVINYL CHLORIDE POUNDS PER SQUARE FOOT PREFINISHED PROJECT MANUAL QUANTITY QUARRY TILE RADIUS RECEPTACLE REFERENCE RETURN AIR RIGHT HAND RISERS ROOF DRAIN RUBBER BASE RUBBER COVE BASE REQUIRED RIGHT OF WAY ROOM ROUGH IN ROUGH OPENING RUBBER STAIR TREAD RUBBER TILE SANITARY (SEWER) SCHEDULE	SECT. SHT. SIM. S.C. SPEC. S & V. S.S. STD. STL. STOR. ST. S. S.G.T. S.A.P. T.B. T. & S. T.D.D. T.G. T.R.G. TZ. T.T. THK. THOLD T.P. T. & G. T. & B. TRANS. T. TYP. U.L. U.N.O. U.P. V.P. VERT. VEST. V.C.T. V.W.C. V.C.P. W.C. W.W.F. W. W.D.W. W.G. W/ W/O W.D. T. TYP. U.L.	SECTION SHEET SIMILAR SOLID CORE SPECIFICATION STAIN AND VARNISH STAINLESS STEEL STANDARD STEEL STORAGE STORM SEWER STRUCTURAL GLAZED TILE SUSPENDED ACCOUSTICAL PANELS TACK BOARD TAPE AND SAND TELECOMMUNICATIONS DEVICE FOR DEAF TEMPERED GLASS TEMPERED REFLECTIVE GLASS TERRAZZO TERRAZZO TILE THICK/THICKNESS THRESHOLD TOILET PAPPER TONGUE AND GROOVE TOP AND BOTTOM TRANSITION TREADS TYPICAL UNDERWRITERS LABORATORIES UNLESS NOTED OTHERWISE UTILITY POLE VAPOR BARRIER VERTICAL VESTIBULE VINYL COMPOSITION TILE VINYL WALL COVERING VITRIFIED CLAY PIPE WATER CLOSET WELDED WIRE FABRIC WIDTH WINDOW WIRE GLASS WITH WITH OUT WOOD TREADS TYPICAL UNDERWRITERS
---	---	---	--	--	---	--	---	--



REVISIONS	



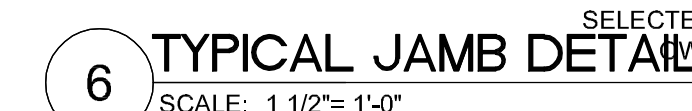
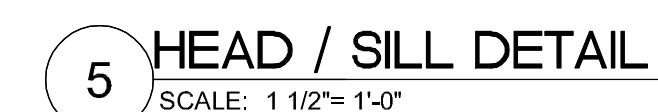
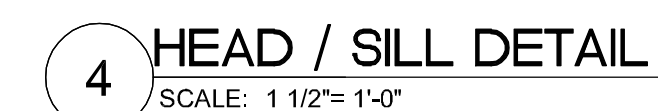
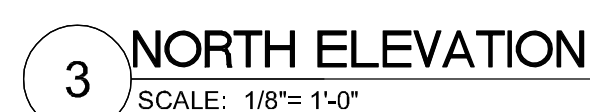



GENERAL NOTES

1. CONTRACTOR SHALL VERIFY ALL DIMENSIONS AND EXISTING CONDITIONS.
2. COORDINATE ALL WORK WITH ALL TRADES, INCLUDING MECHANICAL, PLUMBING AND ELECTRICAL.
3. ALL DEMOLITION SALVAGE SHALL BE THE PROPERTY OF THE OWNER. OWNER'S REPRESENTATIVE SHALL DECIDE WHETHER TO RETAIN OR HAVE THE DEMOLITION CONTRACTOR HAUL AWAY.
4. AFTER DEMOLITION, THE CONTRACTOR SHALL CLEAN AREA FOR INSTALLATION OF NEW MATERIAL.
5. ARCHITECHNICS SHALL NOT BE RESPONSIBLE FOR NOR HAVE CONTROL OR CHARGE OF CONSTRUCTION MEANS, METHODS, TECHNIQUES, SEQUENCES OR PROCEDURES FOR THE SAFETY PRECAUTIONS AND PROGRAMS IN CONNECTION WITH THIS PROJECT, AND SHALL NOT BE RESPONSIBLE FOR CONTRACTOR'S FAILURE TO CARRY OUT HIS WORK IN ACCORDANCE WITH THE CONTRACT DOCUMENTS.
6. ARCHITECHNICS SHALL NOT BE RESPONSIBLE FOR, NOR HAVE CONTROL OVER, THE ACTS OR OMISSIONS OF THE CONTRACTOR, SUBCONTRACTORS, ANY OF THEIR AGENTS, OR EMPLOYEES, OR ANY OTHER PERSONS PERFORMING ANY OF THE WORK, OR FOR THE FAILURE OF ANY OF THEM TO CARRY OUT THE WORK IN ACCORDANCE WITH THE CONTRACT DOCUMENTS.
7. THE CONTRACTOR SHALL PROVIDE AND BE RESPONSIBLE FOR ALL TEMPORARY SHORING AND BRACING REQUIRED FOR THE CONSTRUCTION OF THIS PROJECT. ALL SHORING AND BRACING MEMBERS AND CONNECTIONS SHALL BE OF SUFFICIENT STRENGTH TO SUPPORT THE IMPOSED LOADS. TEMPORARY MEMBERS AND CONNECTIONS SHALL NOT BE REMOVED UNTIL PERMANENT MEMBERS ARE IN PLACE AND FINAL CONNECTIONS ARE MADE.
8. CONTRACTOR SHALL VERIFY IN FIELD ALL DIMENSIONS, ELEVATIONS, AND MEMBER SIZES AS SHOWN ON THE CONTRACT DRAWINGS FOR THE EXISTING CONSTRUCTION, PRIOR TO THE DETAILING OR FABRICATION OF ANY NEW STRUCTURAL ELEMENT. CONTRACTOR SHALL DOCUMENT ANY CONSTRUCTION-RELATED DISCREPANCIES. CONTRACTOR SHALL FURNISH THE ABOVE INFORMATION IN THE FORM OF DETAILED SKETCHES TO THE ARCHITECT/STRUCTURAL ENGINEER FOR REVIEW.
9. ALL DETAILS, SECTIONS, AND NOTES ON THE DRAWINGS ARE INTENDED TO BE TYPICAL FOR SIMILAR SITUATIONS ELSEWHERE, UNLESS OTHERWISE NOTED.
10. PROTECT EXISTING CONSTRUCTION FROM DAMAGE AS REQUIRED DURING DEMOLITION AND NEW CONSTRUCTION.

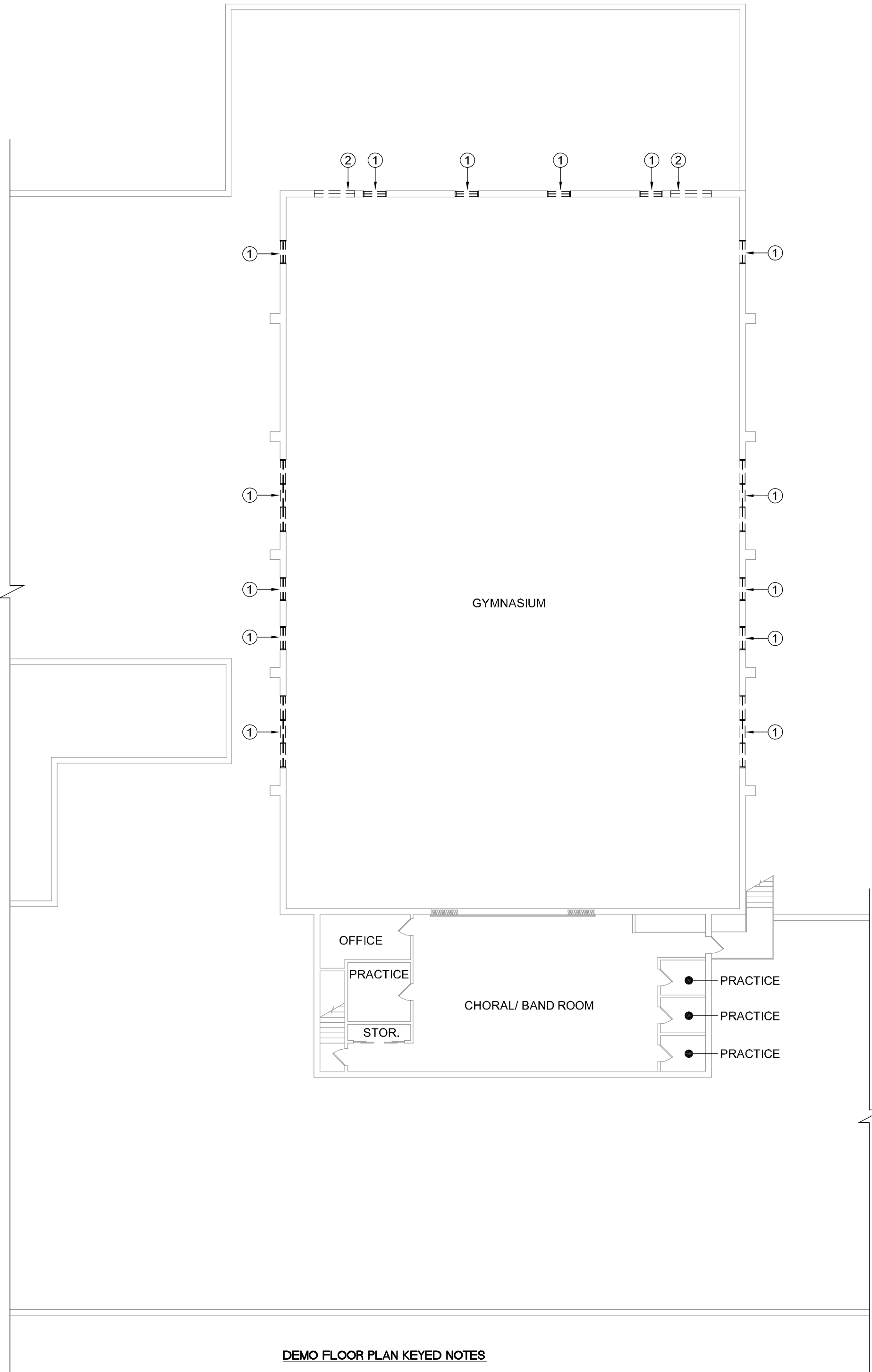

DEMO FLOOR PLAN KEYED NOTES

- 1 REMOVE EXISTING WINDOW FRAME AND COMPONENTS IN THEIR ENTIRETY.
- 2 REMOVE EXISTING LOUVER FOR NEW MECHANICAL ROUTE.

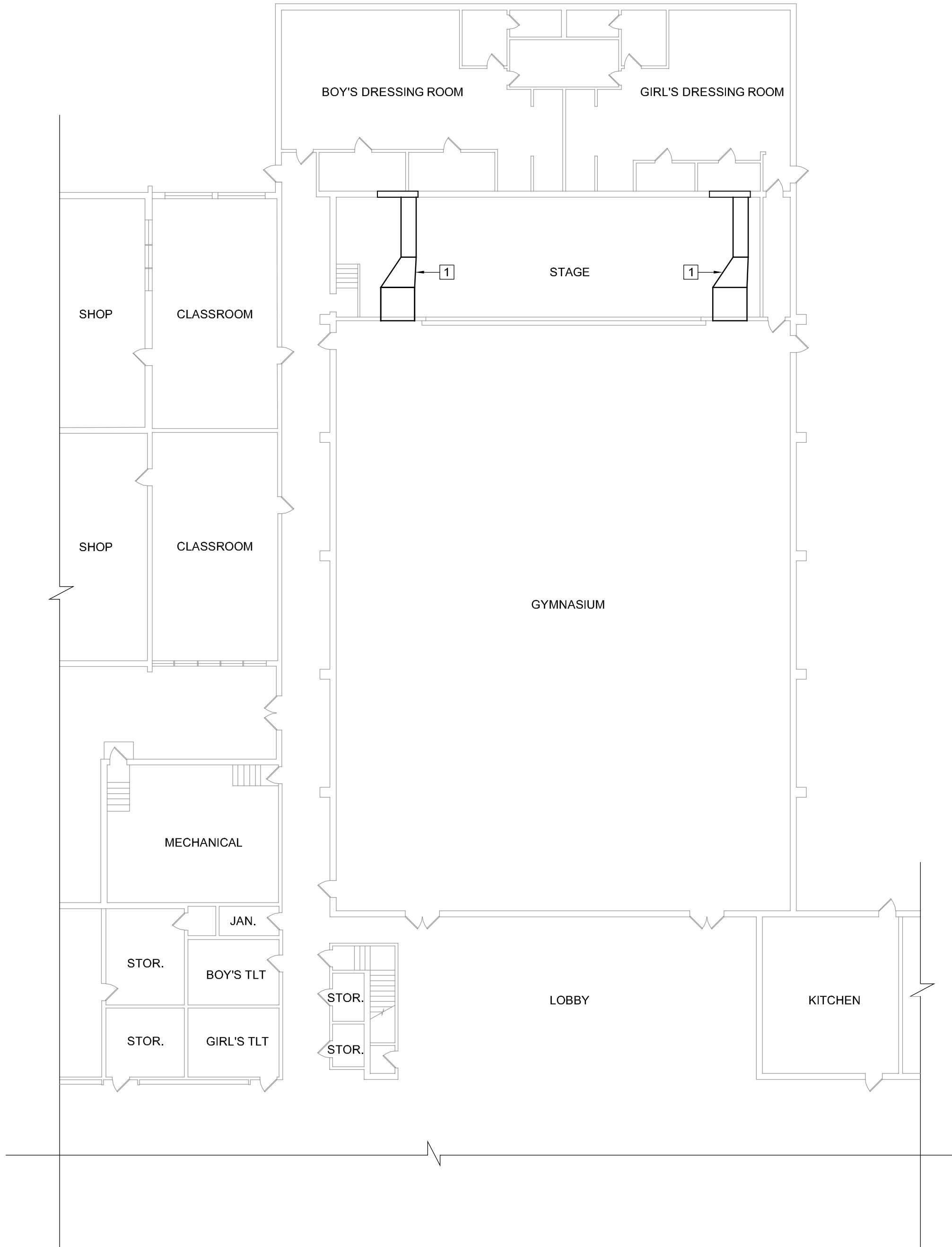

MAIN FLOOR PLAN KEYED NOTES

- 1 NEW MECHANICAL DUCT ROUTES. SEE MECHANICAL DWGS.

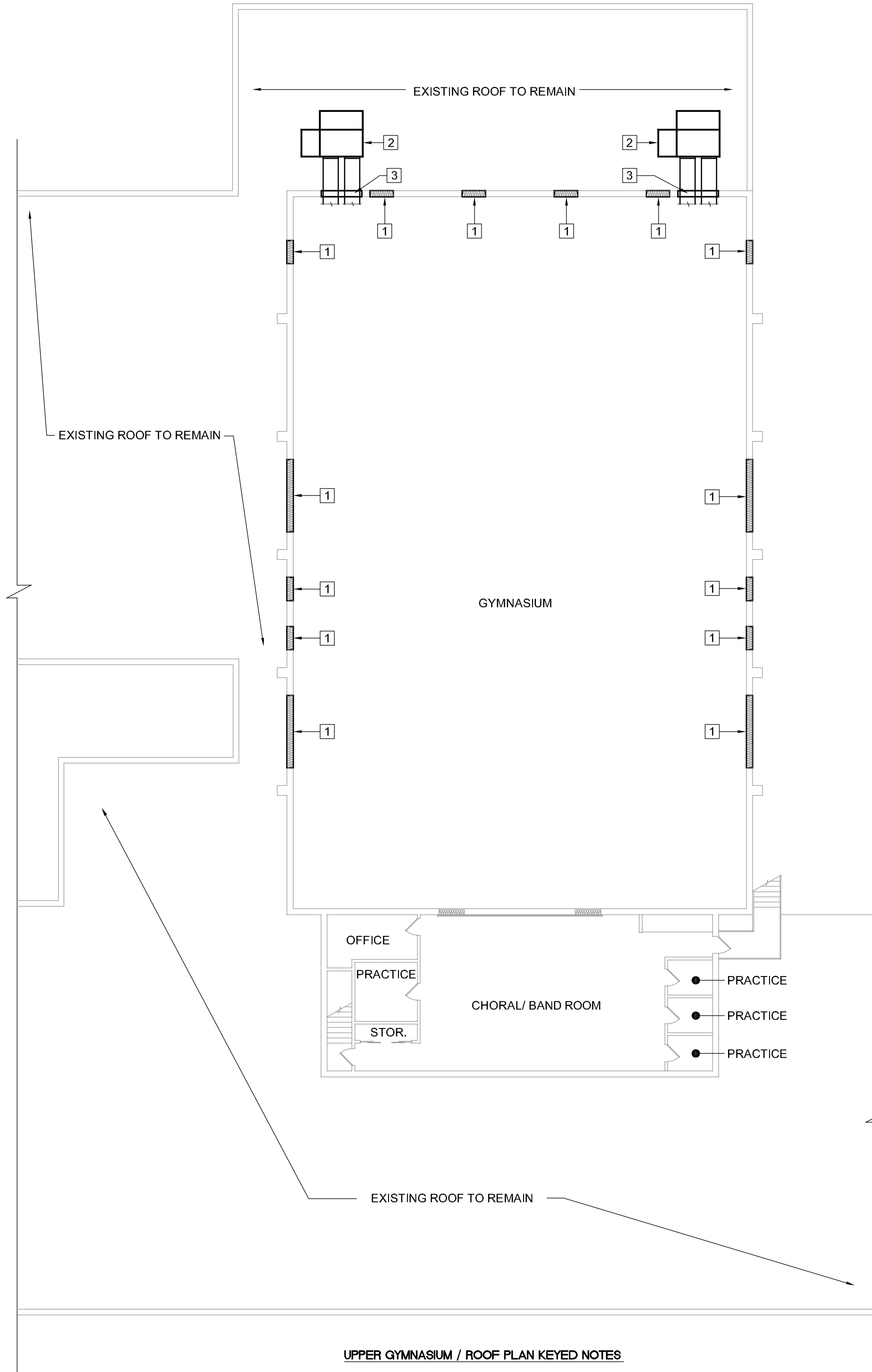

UPPER GYMNASIUM / ROOF PLAN KEYED NOTES

- 1 E.I.F.S. WINDOW INFILL.
- 2 NEW ROOFTOP MECHANICAL EQUIPMENT AND ASSOCIATED DUCT WORK. SEE MECHANICAL DWGS. ROOF TO BE REPAIRED AND FLASHED WHERE NEW MECHANICAL CURB WILL BE PLACED.
- 3 NEW E.I.F.S. INFILL AT EXISTING LOUVER LOCATION. COORDINATE WITH MECHANICAL CONTRACTOR AS TO WHERE THE DUCT PENETRATIONS WILL OCCUR. - CONTRACTOR OPTION TO INFILL OPENING WITH INSULATED METAL PANEL EQUAL TO: MAPES

1 DEMO FLOOR PLAN

SCALE: 1/16"= 1'-0"

0 8' 16' 32'



2 MAIN FLOOR PLAN

SCALE: 1/16"= 1'-0"

0 8' 16' 32'



3 UPPER GYMNASIUM / ROOF PLAN

SCALE: 1/16"= 1'-0"

0 8' 16' 32'



CURRENT DATE: 3/27/2019



LICENSE EXPIRES: 11/30/20

HEALTH LIFE SAFETY WORK:  
HIGH SCHOOL GYMNASIUM RENOVATIONS  
**VIT COMMUNITY UNIT SCHOOL DISTRICT #2**  
1502 EAST U.S. HIGHWAY 136, TABLE GROVE, ILLINOIS

CONSTRUCTION  
DOCUMENT  
PHASE

FOR  
CONSTRUCTION

ISSUE DATE: 03/27/2019

REVISIONS

NO.	DESCRIPTION	DATE

PROJECT NUMBER: 5786

DEMO PLAN,  
FLOOR PLAN,  
ROOF PLAN

DWG. NO.

**A1.0**



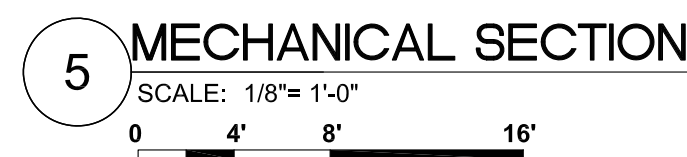

- 1 PARTIAL MECHANICAL DEMO PLAN**  
SCALE: 1/16" = 1'-0"  
0 8' 16' 32'



DWG. NO.  
**MEP1.0**