

HEALTH LIFE SAFETY WORK:  
GYM GUARDRAIL REPLACEMENT AT: BALDWIN ELEMENTARY SCHOOL  
QUINCY PUBLIC SCHOOL DISTRICT #172

3000 MAINE STREET, QUINCY, ILLINOIS

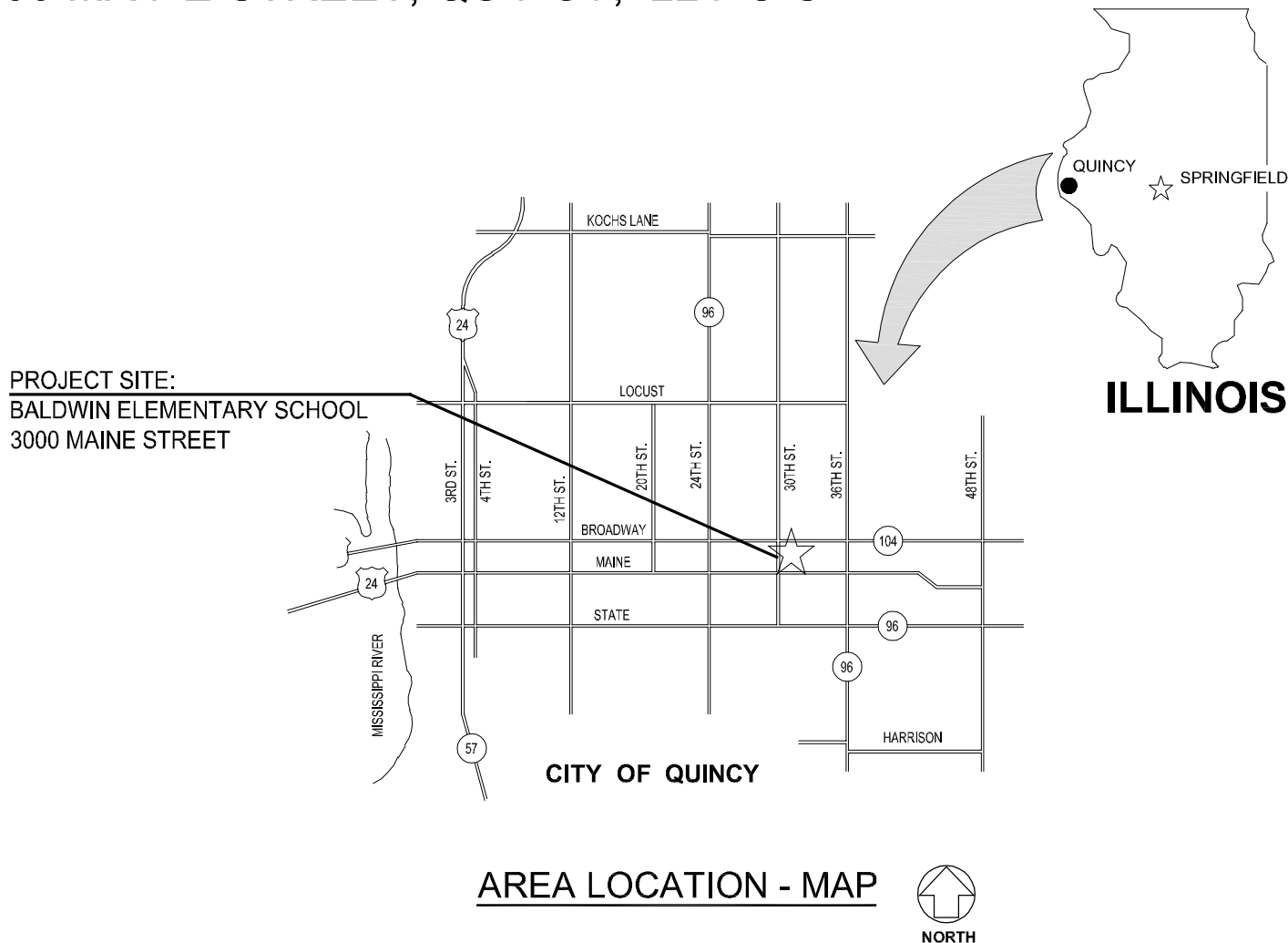

A.D.A. COMPLIANCE

THIS PROJECT SHALL BE IN COMPLIANCE WITH GUIDELINES OF THE AMERICANS WITH DISABILITIES ACT (A.D.A.)

AMERICANS WITH DISABILITIES ACT (A.D.A.)

ARCHITECHNICS, TO THE BEST OF ITS ABILITY, HAS EXERCISED PROFESSIONAL EFFORTS TO INTERPRET THE INTENT OF THE "AMERICANS WITH DISABILITIES ACT", AND OTHER APPLICABLE FEDERAL, STATE AND LOCAL CODES AND REQUIREMENTS. ARCHITECHNICS CANNOT GUARANTEE TOTAL COMPLIANCE WITH ANY WORK DIRECTLY RELATED TO THE A.D.A., WHEN THE OWNER PERFORMS AND/OR AUTHORIZES WORK USING THESE DOCUMENTS AND/OR DRAWINGS.

**NOTE:**  
G.C. SHALL COORDINATE WITH MAAS CONSTRUCTION FOR ON-GOING PROJECT AT THE SITE FOR GYM ACCESS, SITE STORAGE, ETC.

INDEX OF DRAWINGS

G-1	COVER SHEET
A-1	OVERALL FLOOR PLAN
A-2	BAND MEZZ. PLAN AND DETAILS
A-3	SEATING MEZZ. PLAN AND DETAILS
A-4	STAIR DETAILS
A-5	DETAILS
A-6	DETAILS

GENERAL NOTES

- CONTRACTOR TO VERIFY ALL DIMENSIONS.
- ANY DISCREPANCIES BETWEEN STATED AND EXISTING CONDITIONS SHALL BE REPORTED IMMEDIATELY TO THE ARCHITECT.
- DISCREPANCIES OR CONFLICTS BETWEEN SPECIFICATIONS AND DRAWINGS SHALL BE MADE KNOWN TO THE ARCHITECT FOR CLARIFICATION.
- THE CONTRACTOR SHALL BE RESPONSIBLE FOR PROTECTING THOSE AREAS TO REMAIN UNDISTURBED DURING CONSTRUCTION.
- THE CONTRACTOR SHALL TAKE NECESSARY PRECAUTIONS, TO MAINTAIN SAFETY AT THE CONSTRUCTION SITE, AND HE IS SOLELY RESPONSIBLE FOR SAFETY MEASURES. THE CONTRACTOR IS ALSO SOLELY RESPONSIBLE FOR CONSTRUCTION MEANS, METHODS, AND TECHNIQUES REGARDING EXECUTION OF THE WORK.
- THE CONTRACTOR SHALL CONFORM TO ALL LOCAL AND STATE CODES AND RECEIVE LOCAL AND STATE APPROVAL WHERE NECESSARY PRIOR TO CONSTRUCTION.
- THE CONTRACTOR SHALL GIVE ALL NECESSARY NOTICES AND OBTAIN ALL PERMITS AND PAY ALL LEGAL FEES. HE SHALL ALSO COMPLY WITH ALL CITY, COUNTY, AND STATE BUILDING LAWS, ORDINANCES, OR REGULATIONS.
- THE CONTRACTOR SHALL BE RESPONSIBLE FOR ANY DAMAGE DONE TO THE PREMISES OR ADJACENT PREMISES, OR INJURIES TO THE PUBLIC DURING THE CONSTRUCTION OF THE WORK, CAUSED BY HIMSELF, HIS SUBCONTRACTOR, OR THE CARELESSNESS OF ANY OF HIS EMPLOYEES.
- THE CONTRACTOR MUST UNDERSTAND THAT THE WORK IS ENTIRELY AT HIS RISK UNTIL SAME IS ACCEPTED, AND HE WILL BE HELD RESPONSIBLE FOR ITS SAFETY.
- THE CONTRACTOR SHALL FURNISH AND INSTALL ALL NECESSARY TEMPORARY WORKS FOR THE PROTECTION OF THE WORK, INCLUDING BARRICADES, WARNING SIGNS, LIGHTS, ETC.
- THE CONTRACTOR SHALL PROVIDE THE ARCHITECT WITH ONE SET OF PRINTS MARKED WITH ANY CHANGES FROM ORIGINAL CONTRACT DOCUMENTS.

ARCHITECHNICS  
architects • engineers • interior designers  
5710 Maine Street, Quincy, IL 62301 • 217-222-0664 • info@architechnics.com

CURRENT DATE: 01/17/2019



LICENSE EXPIRES: 11/30/2019

HEALTH LIFE SAFETY WORK:  
GYM GUARDRAIL REPLACEMENT AT: BALDWIN ELEMENTARY  
QUINCY PUBLIC SCHOOL DISTRICT #172  
3000 MAINE STREET, QUINCY, ILLINOIS

CONSTRUCTION  
DOCUMENT  
PHASE

ISSUED FOR  
CONSTRUCTION

ISSUE DATE: 01/17/2019

REVISIONS

PROJECT NUMBER: 5773

COVER  
SHEET

DWG. NO.

G-1

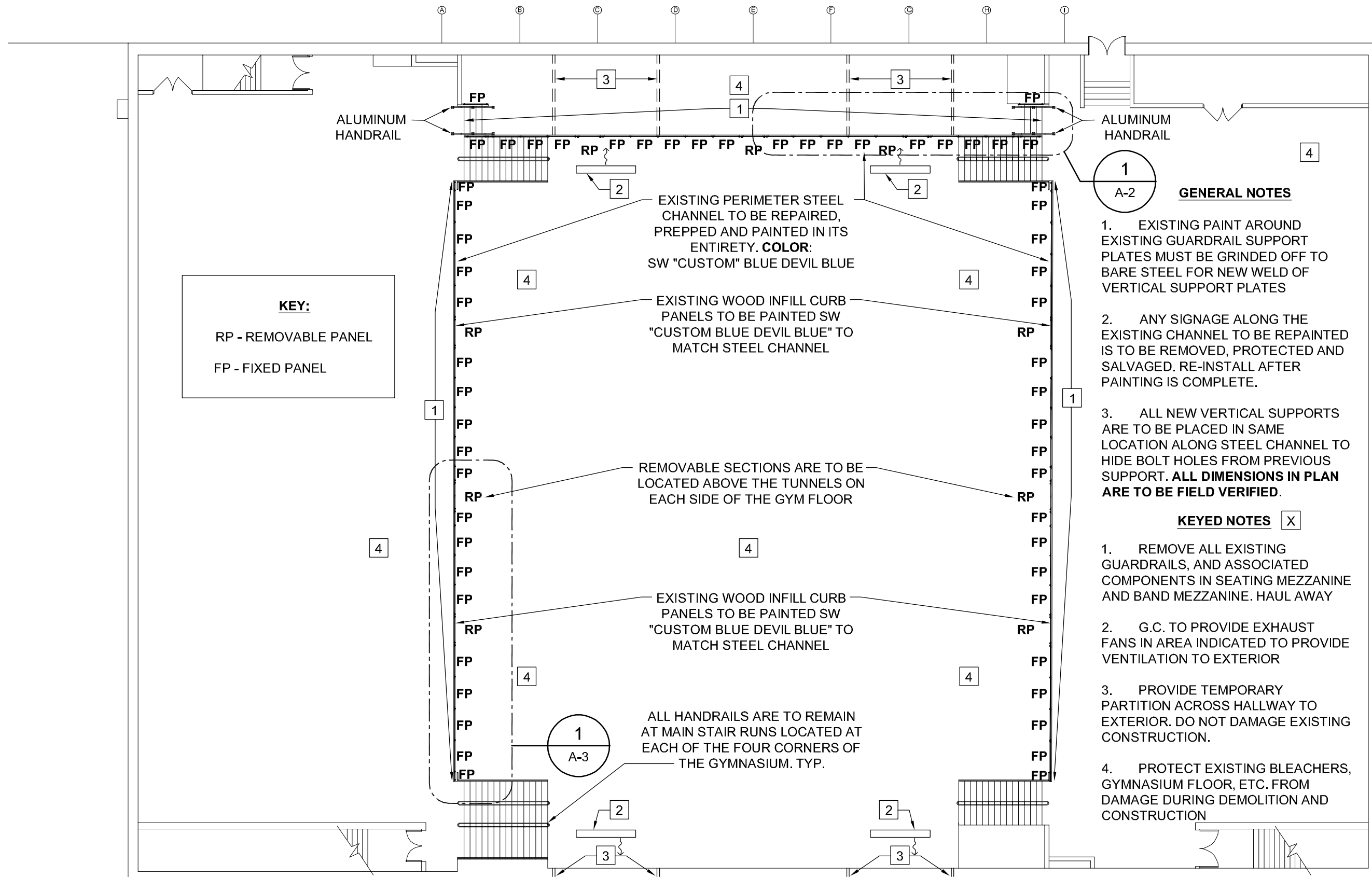

**KEY:**  
RP - REMOVABLE PANEL  
FP - FIXED PANEL

**GENERAL NOTES**

1. EXISTING PAINT AROUND EXISTING GUARDRAIL SUPPORT PLATES MUST BE GRINDED OFF TO BARE STEEL FOR NEW WELD OF VERTICAL SUPPORT PLATES
2. ANY SIGNAGE ALONG THE EXISTING CHANNEL TO BE REPAINTED IS TO BE REMOVED, PROTECTED AND SALVAGED. RE-INSTALL AFTER PAINTING IS COMPLETE.
3. ALL NEW VERTICAL SUPPORTS ARE TO BE PLACED IN SAME LOCATION ALONG STEEL CHANNEL TO HIDE BOLT HOLES FROM PREVIOUS SUPPORT. **ALL DIMENSIONS IN PLAN ARE TO BE FIELD VERIFIED.**

**KEYED NOTES** X

1. REMOVE ALL EXISTING GUARDRAILS, AND ASSOCIATED COMPONENTS IN SEATING MEZZANINE AND BAND MEZZANINE. HAUL AWAY
2. G.C. TO PROVIDE EXHAUST FANS IN AREA INDICATED TO PROVIDE VENTILATION TO EXTERIOR
3. PROVIDE TEMPORARY PARTITION ACROSS HALLWAY TO EXTERIOR. DO NOT DAMAGE EXISTING CONSTRUCTION.
4. PROTECT EXISTING BLEACHERS, GYMNASIUM FLOOR, ETC. FROM DAMAGE DURING DEMOLITION AND CONSTRUCTION

**1 OVERALL GYM FLOOR PLAN**  
SCALE: 1/16"= 1'-0"  
NORTH

CURRENT DATE: 01/17/2019



LICENSE EXPIRES: 11/30/2019

HEALTH LIFE SAFETY WORK:  
GYM GUARDRAIL REPLACEMENT AT:  
**QUINCY PUBLIC SCHOOL DISTRICT #172**  
3000 MAINE STREET, QUINCY, ILLINOIS

CONSTRUCTION  
DOCUMENT  
PHASE

ISSUED FOR  
CONSTRUCTION

ISSUE DATE: 01/17/2019

REVISIONS

PROJECT NUMBER: 5773

OVERALL  
FLOOR PLAN

DWG. NO.  
**A-1**

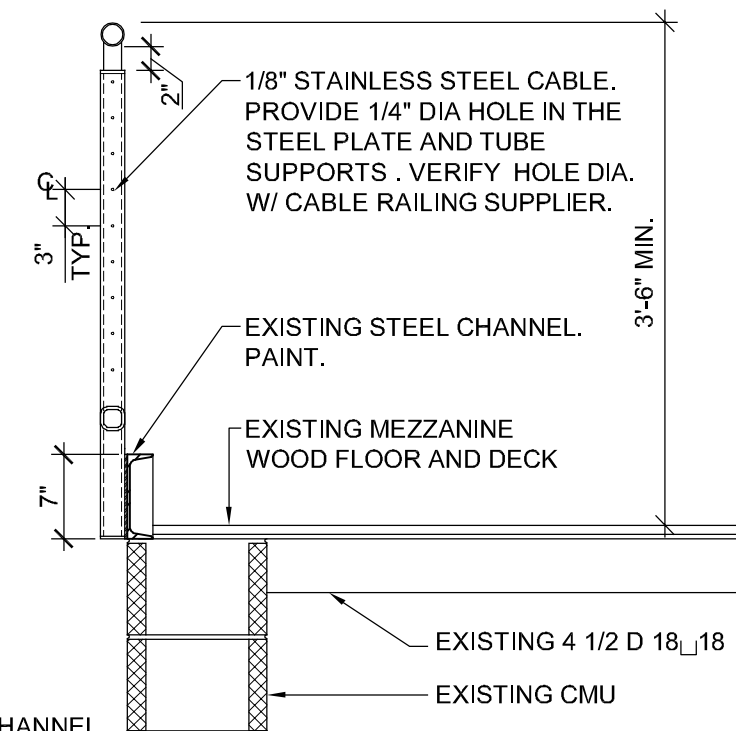
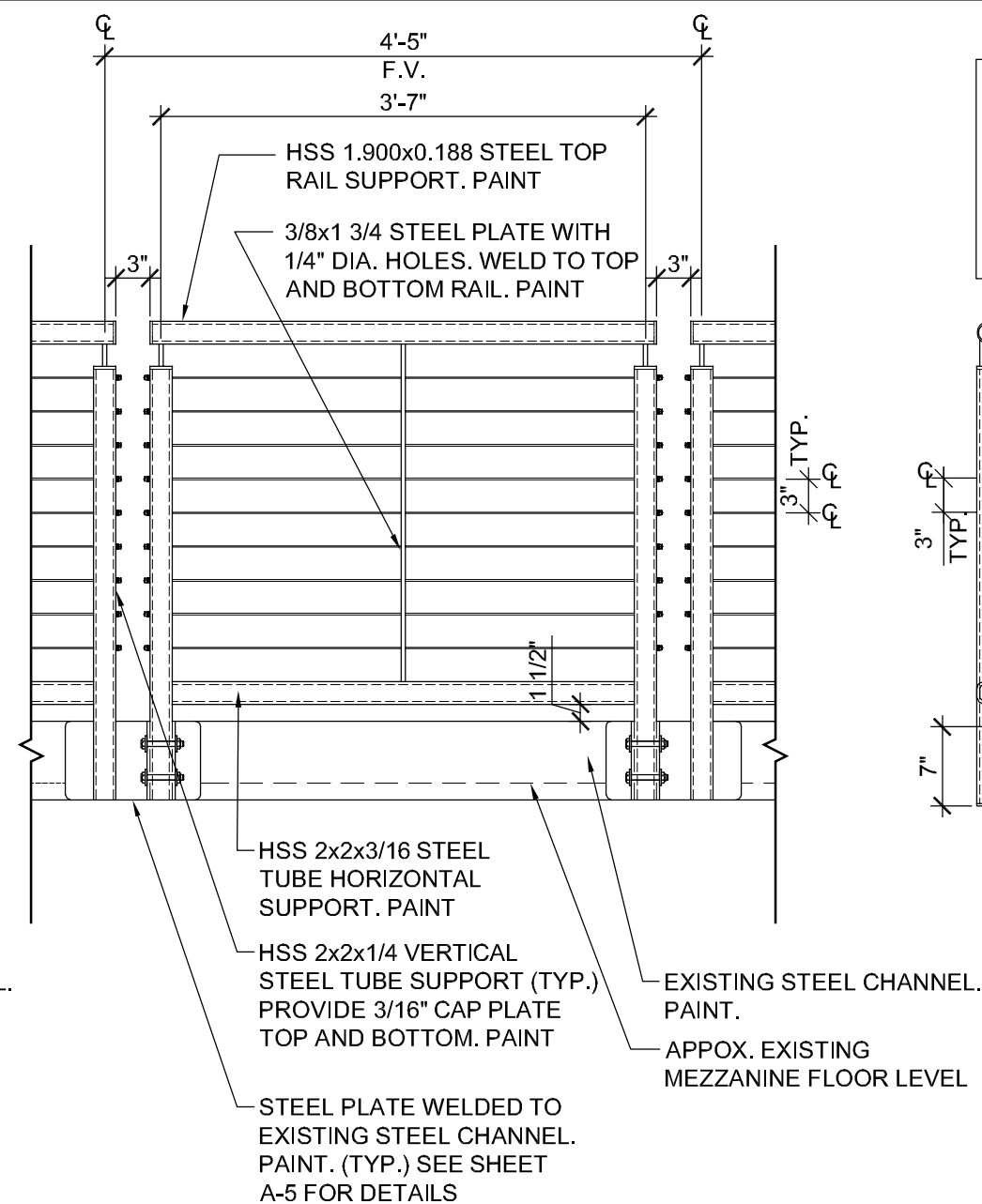
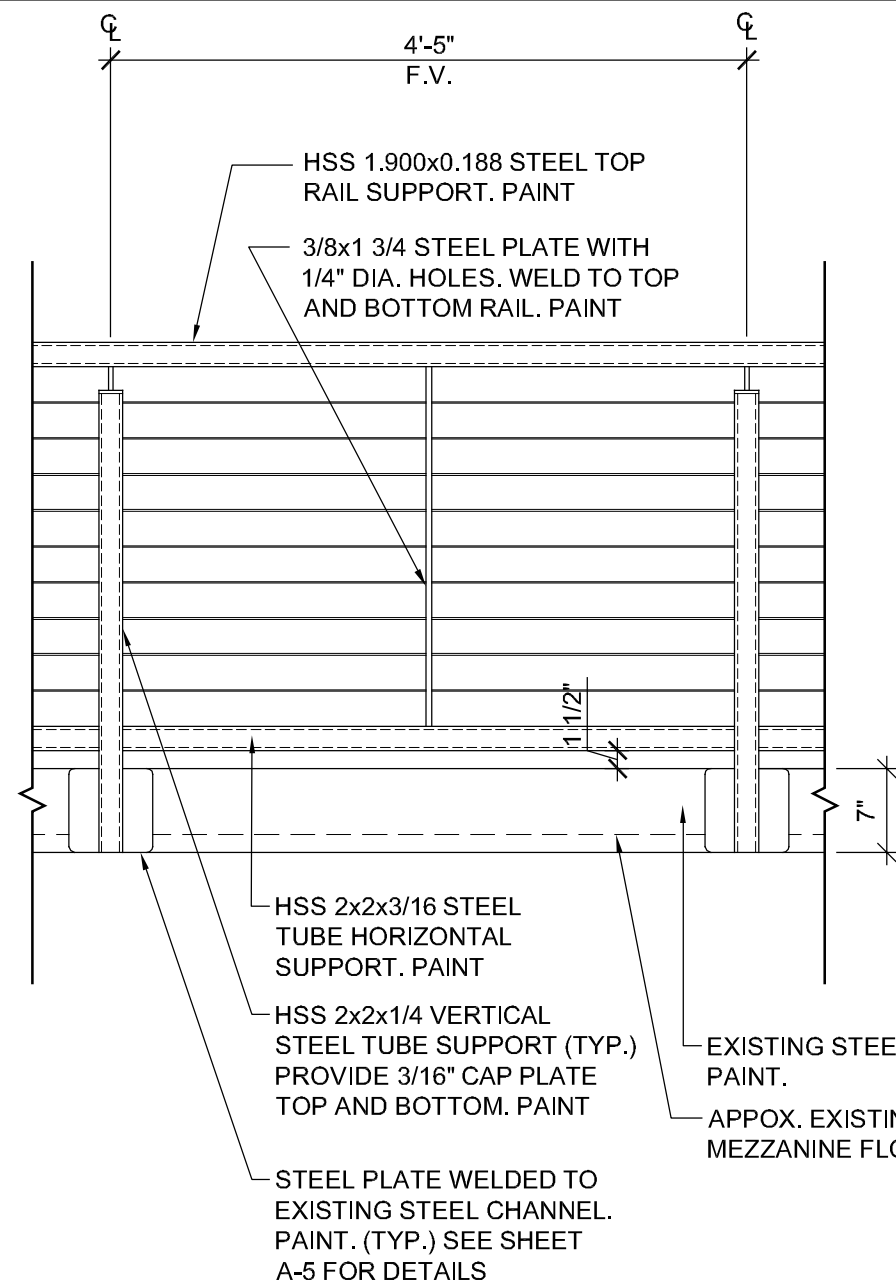

## 2 GUARDRAIL ELEVATION

SCALE: 3/4"= 1'-0"

3 **GUARDRAIL ELEVATION @ REMOVABLE PANEL**  
SCALE: 3/4"= 1'-0"

## 4 GUARDRAIL SECTION

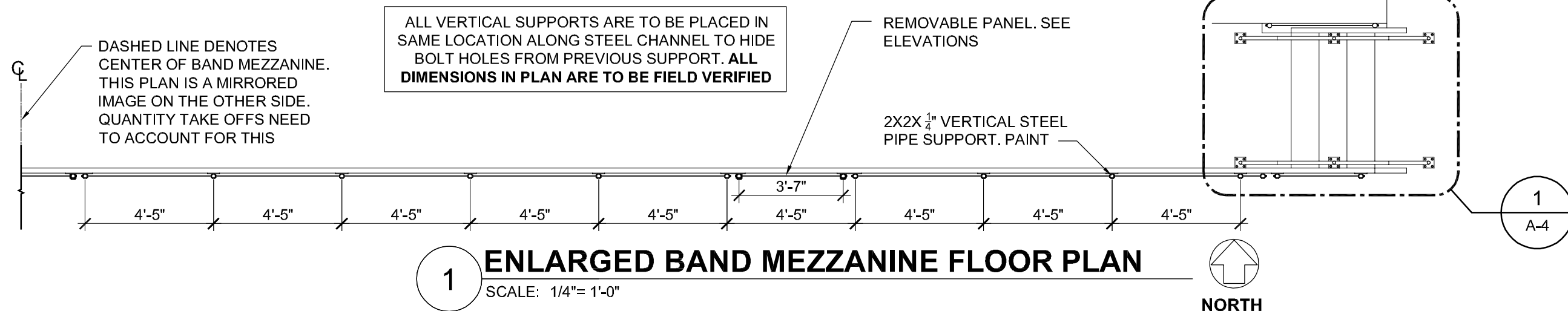

**1 ENLARGED BAND MEZZANINE FLOOR PLAN**  
SCALE: 1/4"= 1'-0"

**ARCHITECTHICS**  
architects • engineers • interior designers  
510 Main Street, Quincy, IL 62301 • 217-222-0554 • info@architecthics.com

CURRENT DATE: 01/17/2019

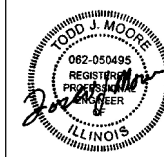

LICENSE EXPIRES: 11/30/2019

HEALTH LIFE SAFETY WORK:  
GYM GUARDRAIL REPLACEMENT AT: BALDWIN ELEMENTARY  
**QUINCY PUBLIC SCHOOL DISTRICT #172**  
30000 MAINE STREET, QUINCY, ILLINOIS

CONSTRUCTION  
DOCUMENT  
PHASE

**ISSUED FOR  
CONSTRUCTION**

ISSUE DATE: 01/17/2

[illegible]

PROJECT NUMBER: 577

### BAND MEZZ PLAN AND DETAILS

DWG. NO.

**A-2**

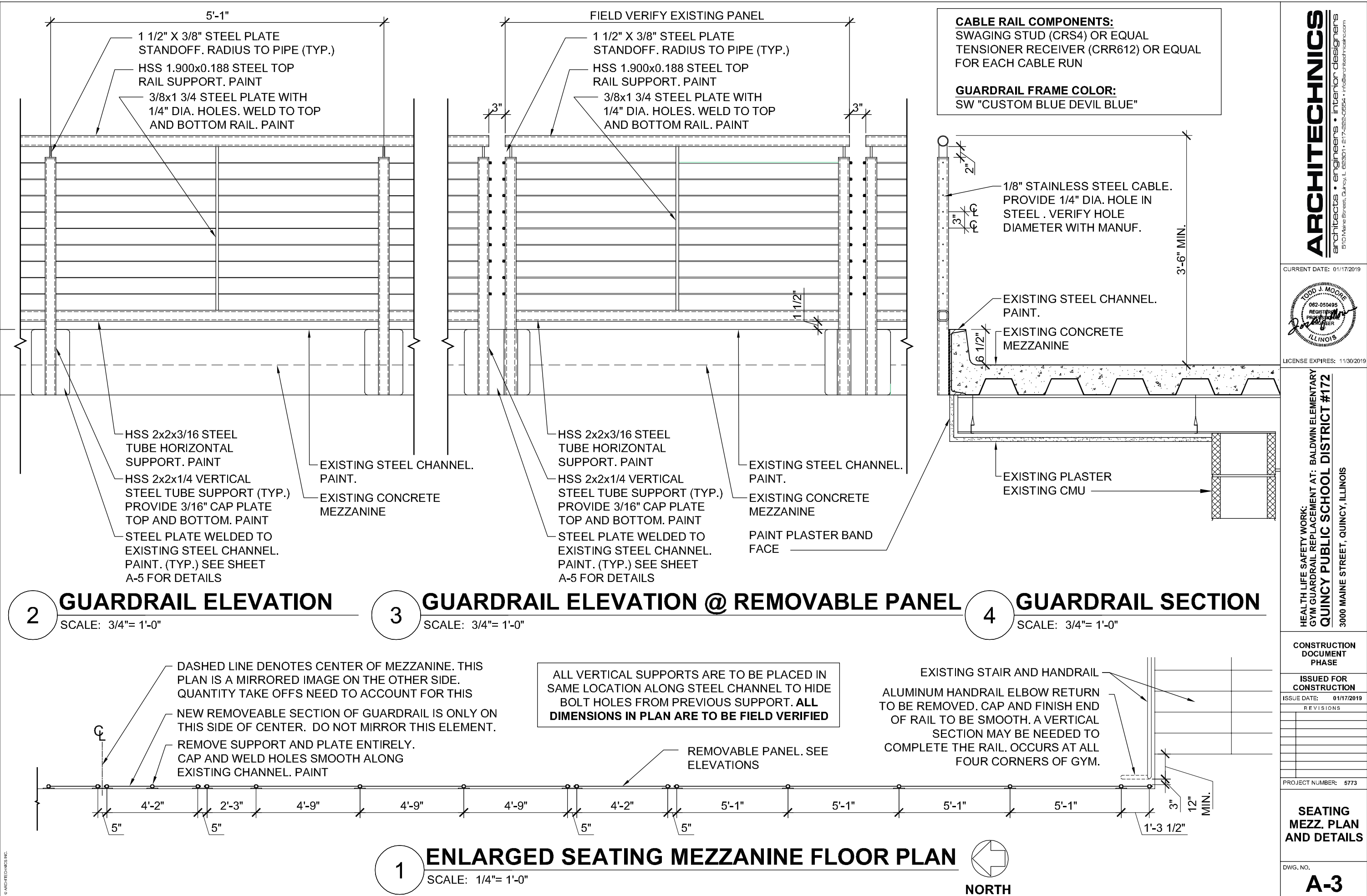

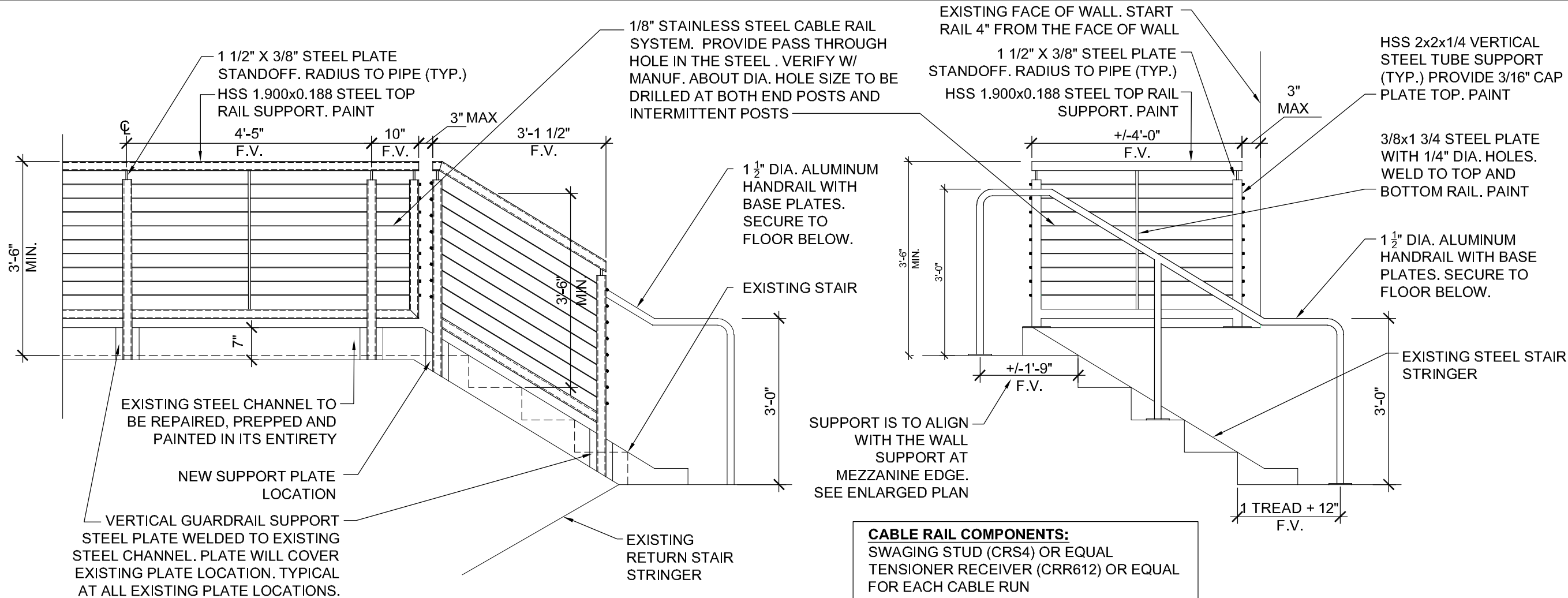

## 2 GUARDRAIL ELEVATION @ STAIR

SCALE: 1/2"= 1'-0"

## 3 HANDRAIL ELEVATION

SCALE: 1/2"= 1'-0"

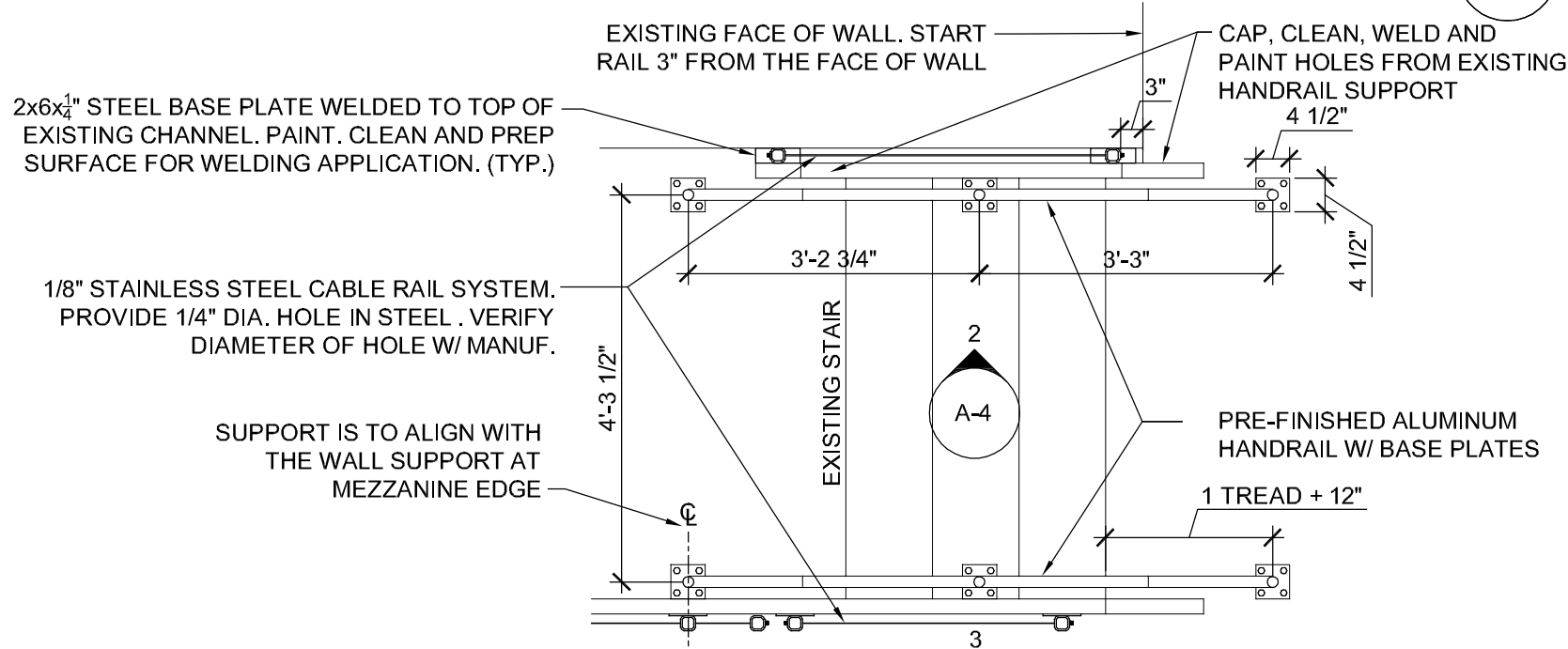

## 1 ENLARGED STAIR PLAN

SCALE: 1/2"= 1'-0"

CURRENT DATE: 01/17/2019



LICENSE EXPIRES: 11/30/2019

HEALTH LIFE SAFETY WORK:  
GYM GUARDRAIL REPLACEMENT AT:  
**QUINCY PUBLIC SCHOOL DISTRICT #172**  
3000 MAINE STREET, QUINCY, ILLINOIS

CONSTRUCTION  
DOCUMENT  
PHASE

ISSUED FOR  
CONSTRUCTION

ISSUE DATE: 01/17/2019

REVISIONS

PROJECT NUMBER: 5773

STAIR  
DETAILS

DWG. NO.

**A-4**



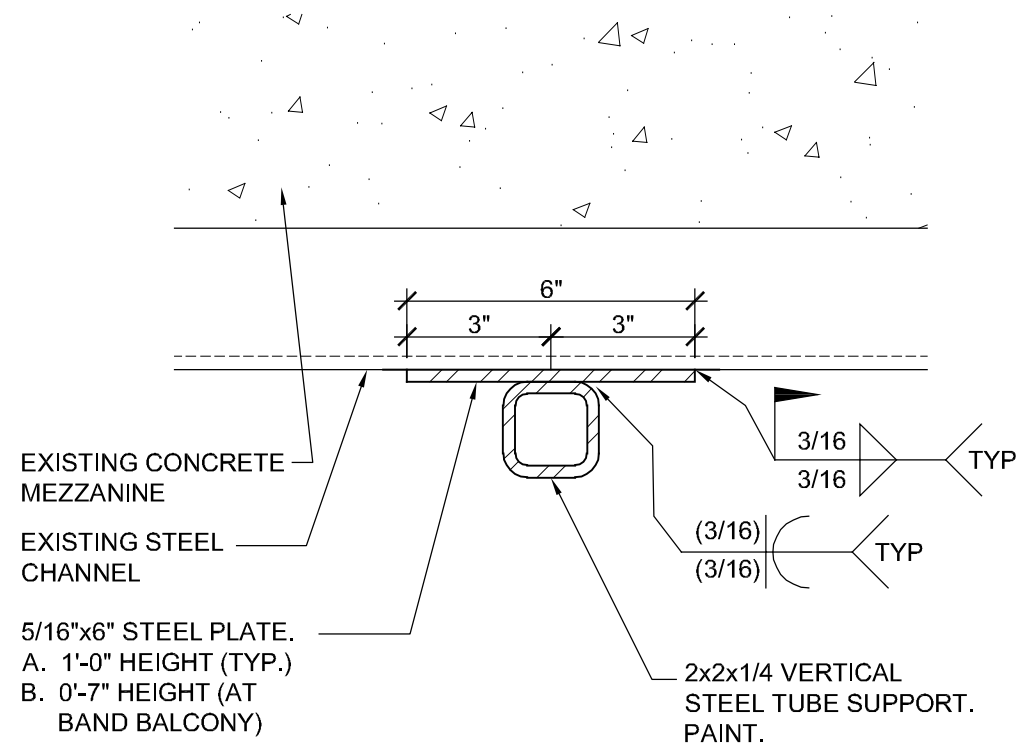

**1 GUARDRAIL DETAIL**  
SCALE: 3"= 1'-0"

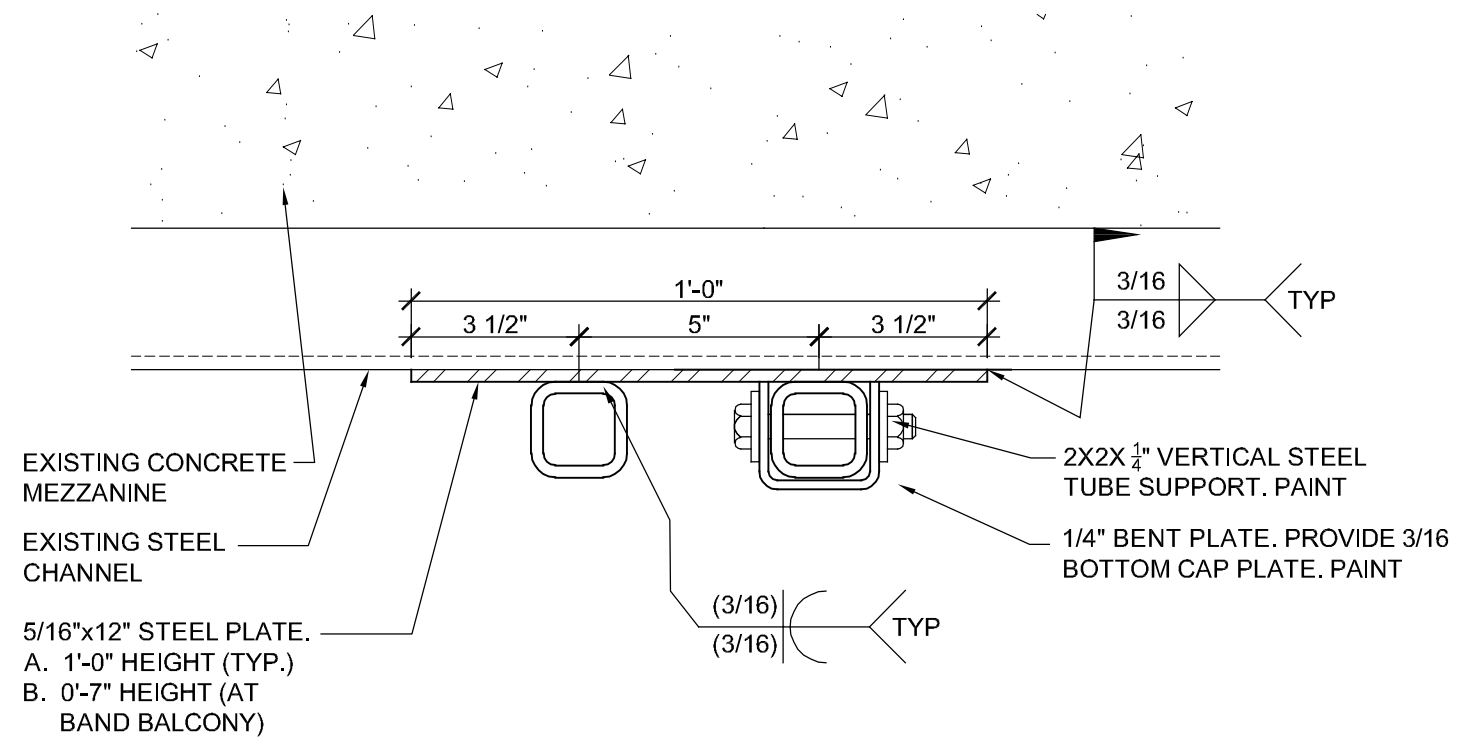

**2 GUARDRAIL DETAIL**  
SCALE: 3"= 1'-0"

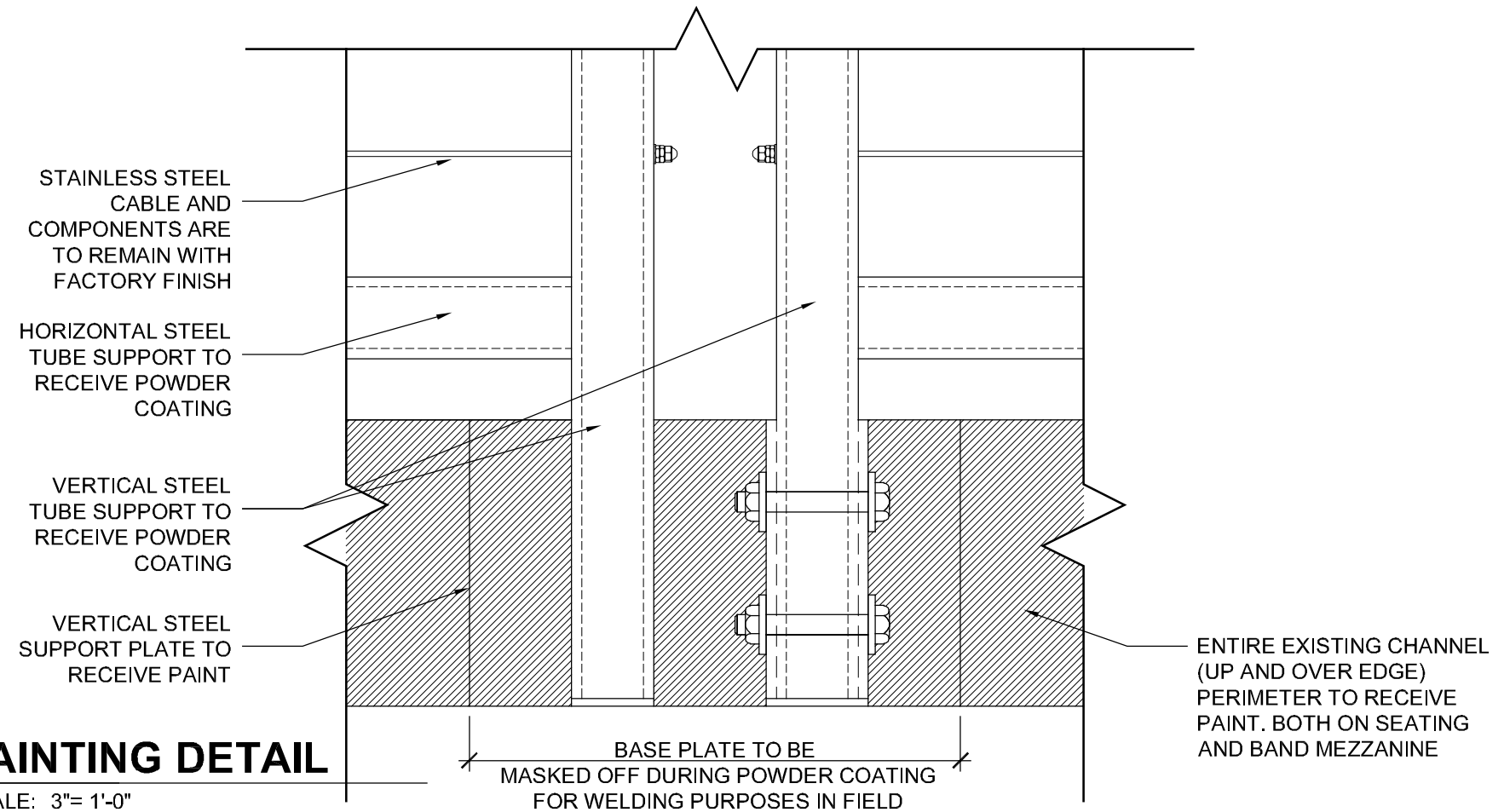

**3 PAINTING DETAIL**  
SCALE: 3"= 1'-0"

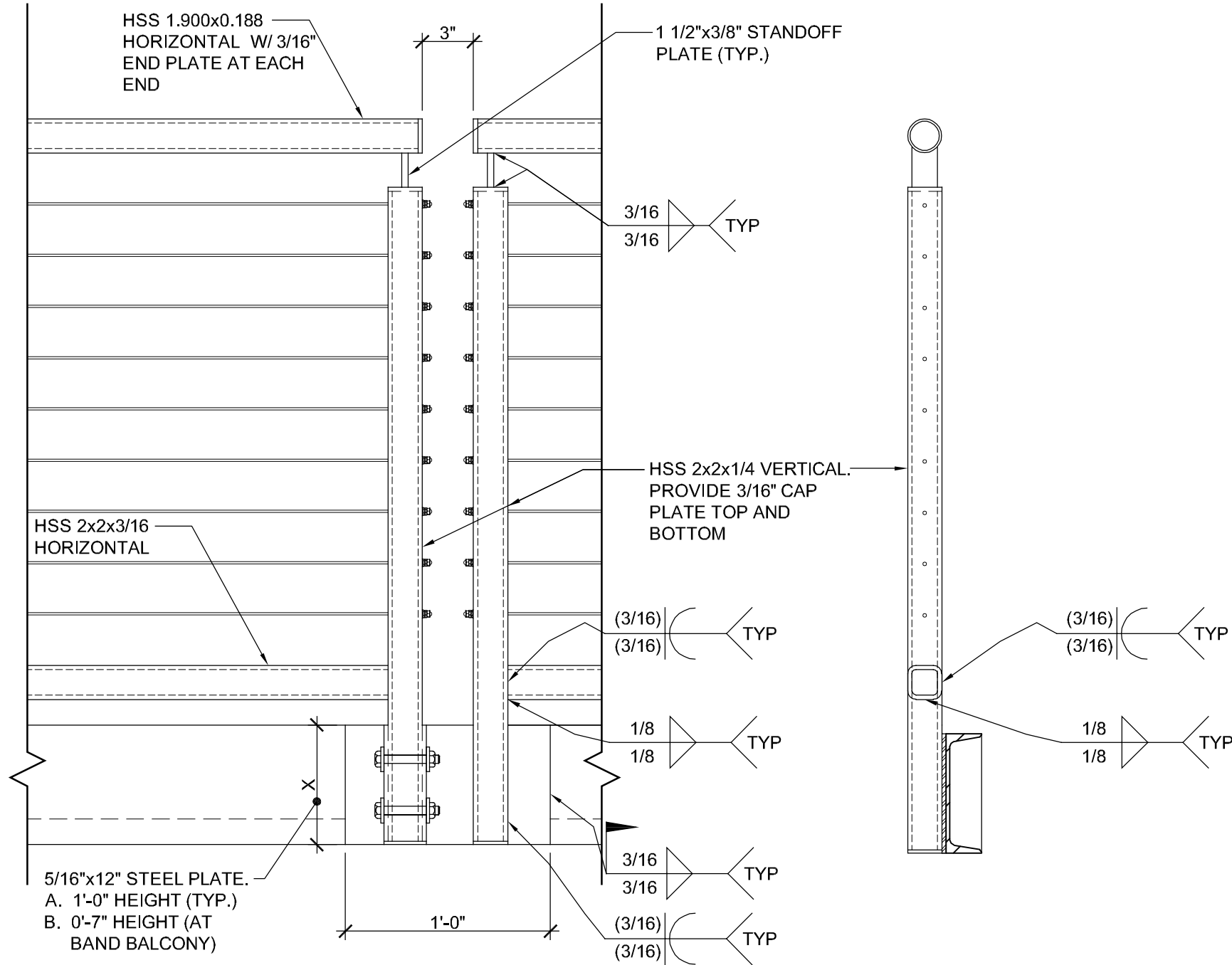

**1 GUARDRAIL DETAIL**  
SCALE: 3"= 1'-0"

**2 GUARDRAIL DETAIL**  
SCALE: 3"= 1'-0"